SAN FRANCISCO AND BAY REGION
Unsettled, probably rain today; moderate temperature, moderate northeast wind.

RICHMOND RECORD HERALD
A RICHMOND PAPER FOR RICHMOND PEOPLE

Latest Wire News
COMPLETE REPORT EACH MORNING
FURNISHED BY
Universal Service

VOL. XXVI, NO. 384. RICHMOND, CALIFORNIA FRIDAY, FEBRUARY 20, 1925. PRICE THREE CENTS

MORS ACCUSED IN M'COY CASE

PACIFIC DEFENSE WEAKNESS TOLD

PROBERS TOLD PHILLIPPINES UNPROTECTED

Mitchell Gives Startling New Testimony on Impotency of Air Defense

COOLIDGE REMAINS SILENT

Secretaries Weeks and Wilbur Deny They Demanded Discipline for General

(By Universal Service)

WASHINGTON, Feb. 19.—That the Philippines "could be taken in two weeks," was asserted by Brigadier-General Mitchell, assistant chief of the army air service, in testimony before the House Aircraft Committee yesterday.

This was the outstanding feature of a day which included these events:

1. President Coolidge refused to "discuss" the report that General Mitchell would be punished for telling facts regarding the nation's air defenses.

2. Secretary of War Weeks and Secretary of the Navy Wilbur, denied having asked the President to take such action.

3. The House Aircraft Committee issued a statement saying that its announcement that such would take place was received from a source "considered reliable and authentic."

4. It was announced that Secretary Weeks will be asked to appear before the committee "and answer certain questions."

5. Secretary Weeks stated he was too busy attending to the Chicago drainage canal matter to appear before the committee this week.

6. Representative Anning S. Prall of New York suggested that a subpoena might produce him, as the committee wished to know more regarding the country's defense.

7. Navy spokesmen admitted that in four and a half years the United States navy had not acquired a single airplane capable of coping with the aircraft of foreign powers judging from information regarding other powers aerial forces.

8. Navy spokesmen further admitted that in two years the navy has acquired only two new pursuit planes, capable of only 97 miles an hour.

9. The navy refused to tell the committee—and the nation — the weight of the bombs which its bombing 'planes could carry, saying that was "confidential." It was admitted it was "somewhat less than 2,000 pounds." That's the weight of the bombs which sunk the battleship Ostfriesland.

10 The navy further refused to give other information regarding its planes on the plea that it was "confidential." and should be given only in executive session.

General Mitchell in his testimony urged that the committee investigate the entire matter of national defense, giving as a reason the fact that there was lack of co-ordination between the various services.

LEAVES FOR IOWA HOME

Les Bowman, of Mocopato, Iowa, who has been visiting with relatives at 135 Fifteenth street, here, for several days, left yesterday for his home.

CARRIER BOYS WANTED

Boys 14 years or over with bicycle to deliver morning papers See Mr. Wallace, Circulation Dept., Record Herald office after 4 p. m.

Memorial Hall Receives Gift Of Table Ware

Word was received yesterday by R. A. Wood, secretary of the board of trustees of the Veterans Memorial building, from the Santa Clara Pottery company, of Santa Clara, to the effect that that company would donate, free of charge, table ware for the new banquet hall to the value of $25. The donation came absolutely without solicitation and the trustees greatly appreciate the offer, coming as it does from an outside concern.

The Pacific Sanitary Manufacturing company of Richmond has also been generous in giving a drinking fountain with all the fixtures to the new building according to Wood and in behalf of the veterans he expressed his thanks to this company as well as to the Santa Clara Pottery company.

Ten Chinamen are Arrested at Stege In Narcotic Raid

Violation of the state narcotic act was the charge preferred against ten Chinamen, who were arrested in a raid at Stege late last night by a posse under the charge of Chris Hansen, inspector for the State Board of Pharmacy.

The Chinamen are alleged by Hansen to have been in possession of a quantity of opium when their establishment was entered. Five of the arrested men were lodged in the Richmond Jail and owing to the lack of space here three were taken to Berkeley and two to Albany.

The five who were locked up here were Wee Tong, Lew Fick, Lucy Doe, Fong Moon and Wong Tit.

Rule Should Apply To All Reporters

Junior high school reporters must bring in news when they are sent on an assignment or they are discharged from the staff, according to announcement made by Clifford Garvin, editor of the Blu-J, the school publication.

The reporters are to receive 10 credits in the honor system for their work, but they must make good. So far the reporters have more than fulfilled expectations.

Protest on Freight Rate is Dismissed

Upon request of complainant, the Railroad Commission has dismissed the complaint of Engels Copper Mining company against the Atchison, Topeka and Santa Fe Railway company, Southern Pacific company, Western Pacific Railroad company, and the Indian Valley Railroad company, alleging excessive charges on shipments of explosives from Hercules.

NOTICE

The Richmond Poultry Production association will not meet Monday, Febraury 23, but will meet Tuesday, February 24, at the Pythian castle. John Behr, president.

SPECIAL FERRY SERVICE

To accommodate the large crowds that are expected to desire to use the late ferries on Washington's birthday the Rodeo-Vallejo ferry will operate until 1 a. m. on Tuesday, February 24.

GYM CLASSES ANNOUNCED BY Y.M.C.A. HERE

NEW SCHEDULE HAS BEEN PREPARED BY PHYSICAL TRAINING DEPARTMENT

With the completion of the heavy community wide recreational activities next week, at the Richmond Y. M. C. A., a new schedule has been prepared by the physical department. The new schedule allows for a number of open periods during the evenings for the use of the gymnasium by local young men organizations and teams. Several organizations have already made reservations for some of the periods allowed. The weekly schedule follows.

Business and Professional Men Mondays and Fridays, 5—6:30 P. M. and Wednesdays, at 12:00 noon.

Young Men's Division, Tuesdays and Thursdays, 7:30—8:30

High School Boys, Mondays, 7:30 to 8:30 P. M.

Junior Boy Leaders Corps, Fridays, 6:30—7:30 P. M. 12-15 years).

Junior Boys Class, Fridays, 7:30—8:00 P. M.

Cadet Boys (10-12 years) Saturday 2—3 P. M.

The gymnasium will be held open for community groups and teams on Mondays, Tuesdays, and Thursdays, from 8:30 to 10:30 P. M. Fridays, from 9 to 10:00 P. M. and Saturdays from 7:00 to 10:00 P. M. Special periods for the use of the Gymnasium by Y. M. C. A. boys clubs when any club may come with its leader for physical recreational play, will be on Fridays, from 8-9:00 P. M.; and Saturday from 1 to 2 and 4 to 6 P. M.

Any boy living in Richmond, regardless of religious atfiliation, is eligible for the recreational and physical program offered in the junior cadet and other boys' classes. All classwork will be under supervision of J. W. Deeming, physical instructor of the Y. M. C. A.

The present program for women and girls on Wednesdays will be continued. High school girls meeting at 7:30 and business and married women at 2:00 P. M. and 8:30 p. m.

Man Barred From Leased Premises Asks Coin Return

Judgment of $2,250 for his alleged dispossession of a building in Richmond Annex is asked by Law Yee Sun in a suit he filed in Martinez yesterday against Joe, Nellie and Steve Matteuici, owners of the building.

Sun charges than March 15, 1924, the owners of the promises locked the doors and refused to allow him to enter again. He claims $1,250 for improvements made on the property, and $1000 which he claims to have deposited according to provisions of the lease, and which, he says, was to be returned to him if the building was not closed by court order under abatement proceedings before December 5, 1923.

Sun charges that the return of the $1,000 has been refused and that reimbursement for the improvements he made on the property also has been declined.

WATERFORD—First cotton gin in this section of San Joaquin valley to be erected on local site.

Proprietor of Berkeley Snake Farm Lectures At School Here

"If you hear a rattlesnake sound his warning, stand perfectly still until he stops his rattles, and then step back quickly," was the advice given by Tex A. Schubach, proprietor of a snake farm at Berkeley, who delivered a lecture before the students of the Richmond Union high school yesterday.

Schubach says that a rattler never strikes a person who stands still. However, if one moves he will strike with lightning rapidity. There is no danger from a rattlesnake if one will but have the presence of mind not to move until the snake stops his sinister warning.

When one moves back, Schubach says, the snake will start his rattles going again but it is then too late for him to do any damage.

A demonstration was given of this fact by Schubach. During the ominious warning he stood perfectly still, and then with the ceasing of the noise he moved quickly to the rear.

Schubach had several snakes on display for the benefit of the students. He demonstrated the difference between the harmless ones and those whose bite is deadly. He stated that a Gila monster, who makes his home on the Arizona desert, is like a bulldog in persistence. When he bites he hangs on, sometimes for a period of ten minutes.

Junior High Nears 100 Per Cent Body

A sale of 700 student body cards to the members of the Roosevelt Junior high school was announced by the student officers yesterday. This is the largest number of cards that have ever been purchased for any term during the school's history.

In addition to those that have already bought cards many more have signed pledges to take them within the near future. This will give the school their much wished for 100 per cent student body.

Wm. Henry Neeley Former President Called by Death

Last respects will be pair to the memory of William Henry Neeley, father of W. H. Neeley, manual training teacher at the Richmond Union high school, at the parlors of Fred Young at Healdsburg, Sonoma county, this afternoon at 2 o'clock.

The deceased was formerly a resident of Richmond, having lived with his son here during 1914 and 1915. He was a native of Tennessee and death called him at Georgetown of that state on February 12. The body was brought from Tennessee for interment in the family plot at Healdsburg and was accompanied from the east by C. W. Neeley, nephew of the deceased.

W. H. Neeley and wife left this morning for Sonoma county to attend the funeral.

Neeley was 74 years of age, death having come only nine days after his last birthday. He is survived by two sons, William Neeley, Jr., of Richmond, and K. J. Neeley of Guerneville, Tenn.; also by a daughter, Mrs. Lena M. Rose of Seattle, Wash.

JUNIORS PLAY BERKELEY

The 85, 100 and 110 pound basketball teams of the Junior high school will play the Burbank Junior high school teams of Berkeley, at that city this afternoon.

COMMERCE BODY FAVORS STATE PLAN

CHAMBER OF COMMERCE GOES ON RECORD IN FAVOR OF REAPPORTIONMENT

Representatives of the Associated Chambers of Commerce of Contra Costa County met for a dinner meeting at Max's Inn on San Pablo avenue last night, and among other things, went on record as favoring the 15-25 re-apportionment plan of the state.

George P. Upman, representing the East Contra Costa Chamber of Commerce, brought up the re-apportionment subject in his report of a meeting held in Sacramento on the question. The plan favored is 15 representatives for the larger cities and 25 for the remaining position of the state.

Guy W. Wolf, secretary-manager of the Richmond Chamber of Commerce, gave a report on the county booklet soon to be issued and said the committee favored devoting the greater part of the descriptive matter to the agriculture of the county.

Other data relative to the county will also be included in the booklet, and a list of cities will be given, with a description of the particular phases and advantages of each city.

George Upman and I. F. Ray, the latter of the Walnut Creek Chamber of Commerce, will assist Mr. Wolf in gathering date for the booklet and Frank B. Schuman, publicity man of the Richmond chamber, will be largely instrumental in preparing and editing the data.

Secretary Wolf also recommended a revisoion of the by-laws of the county organization in order to provide for the election of officers at the first meeting in March. This will be taken up at the next meeting to be held in Pittsburg on Friday evening, March 13.

The organization of the county chamber is comprised of secretaries and presidents of other chambers, and the following were at the meeting last night:

Richmond Chamber, O. R. Ludwig, Guy Wolf, Frank G. Schuman

Martinez Chamber, J. T. Brunscher, president; Catherine Beam.

East Contra Costa, George P. Upham.

Vice-president county board, H. A. Johnston.

Walnut Creek, I. E. Ray.

Pittsburg, Harry A. Barnes, and Mrs. Harry A. Barnes.

Business Women Secure Widely Known Speaker

Members of the Richmond Business and Professional Women's club are being congratulated upon securing Miss Genevieve Allen as the principal speaker for the big dinner meeting to be held on Tuesday evening, February 24, at St. Edmund's hall.

Miss Allen has a national reputation as a speaker and the Richmond club is signally honored and unusually fortunate in securing her to appear here. The speaker has not announced her topic for the coming occasion.

Reservations for the dinner must be made by tonight and should be telephoned to the Richmond Chamber of Commerce offices. The reputation of the speaker is worthy a large attendance. Members are not limited to one guest but may bring as many as they wish.

Suave Stranger Fleeces Local Banking Firm In Amount of $950

Through one of the smoothest tricks ever performed in crookdom, a local banking institution is out $950 cash, a local business man has learned not to trust too implicitly in strangers however prepossessing in appearance, a Richmond youth is the wealthier by fifteen cents and policemen in various cities are searching for the crook.

Names of all Richmond parties to the transaction are withheld for obvious reasons, and the name of the crook is not given because it has not yet been learned. But the story is repeated as a warning to others that they may not also become dupes.

According to the report of the deal, a man went into a Richmond business house and represented himself as an agent for the Dunn and Bradstreet Mercantile Listing agency. He asked the manager of the firm for a statement of his financial condition to be used in Bradstreet's review.

While the statement was being prepared the stranger borrowed a letter head and an envelope of the establishment, secured the use of the typewriter and typed the following note to the bank:

"I am too busy to come down, so please cash the enclosed check and sent the money back by the boy bearing this note. Am very busy and need the money right away."

Securing the firm's financial report, with the manager's signature attached to it, the stranger transferred the signature in exact duplicate to the note he had just written. Stepping outside he called a boy off the street and sent him to the bank with the note enclosed in the firm's envelope.

At the bank, the clerk compared the signature with the original signature held by the bank and found them identical in all details. Futhermore the check enclosed for $950 was certified, although it was drawn on a Stockton bank. The clerk cashed it and sent the money back by the boy.

Still standing in front of the local business house, the suave stranger received the money, gave the boy fifteen cents for his trouble and disappeared. Later, it was found that the check, as well as the signature of the local businessman was a forgery.

How the stranger obtained the certified check from the Stockton bank has not been revealed, but it is presumed that he obtained a certifed check in a small amount and then raised it to $950 by his expert penmanship. Similar tricks of this kind are said to have been worked in various cities recently.

Real Estate Men in This County to Take Examination

According to a new prodecure instituated by Edith T. Keiser, state real estate commissoner, persons desiring to secure a license to do a realty business in Richmond and Contra Costa county must appear and take an examination before the officers of the Contra Costa county Board of Realtors, or appear in person for such examination before the California Real Estate commissioner. This new prodecure was insituted in order to conform with the real estate act, which gives the real estate commissioner the right to require applicants for broker's licenses to submit to a qualification test.

A statement to this effect was issued pesterday by A. L. Paulsen, president of the local board.

SENSATION IS SPRUNG WHEN TRIAL OPENS

Attorneys For Kid McCoy Declare Husband of Woman Was Her Slayer

PREPARE TO PROVE CHARGES

McCoy Is on Trial For Robbery And Assault Growing Out Of The Murder Case

(By Universal Service)

LOS ANGELES, Feb. 19—Norman Selby known as "Kid" McCoy, did not kill Mrs Theresa Mors, for whose death he was convicted of manslaughter. Her husband, Robert Mors, killed her.

This was the startling statement made in the court here today by attorneys for McCoy, who was on trial for robbery and assault.

The announcement created such a furore in the courtroom that the judge ordered the courtroom cleared. People had sprung to their feet and a loud buzzing of voices and a milling around of people set in.

"We expect to show that neither Mrs. Mors killed herself nor was she slain by McCoy," said George Shreve, one of McCoy's lawyers. "Moreover, we plan to name Mors as the man who killed Mrs. Mors."

McCoy's sworn testimony at his trial for murder that Mrs. Mors killed herself in his presence was a delusion of a man mentally unbalanced, the pugilist's lawyers said.

C. H. Nissen Is Appointed County Traffic Officer

C. H. Nissen of Richmond, yesterday assumed his duties as traffic officer in Martinez, having been appointed to that position by City Marshal Charles Palmer on authorization of the board of trustees.

Under an arrangement being worked out with Richmond officals by Palmer, it is likely that Nissen will be employed here three days weekly and will spend the remainer of his time in Martinez.

Several months ago a traffic officer was employed and some good results were obtained. Disregard of motor laws is plainly evident again, according to Palmer, and led to decision to employ a mounted traffic officer.

Dances to Follow Basketball Games At Roosevelt Gym

With the conclusion of the basketball season at the Roosevelt Junior high school, dances will be had in the school gym, according to announcement made by the officers of the student body

The Honor society of the school will have charge of the dances, and they announce that they have secured a school orchestra to furnish the music. It was decided that no high school boys and girls would be allowed to come to the dances, as it is felt that they should be reserved soley for the students of the Junior high school.

The boys who have volunteered their services for the orchestra are the following. Malcolm Green, Archie McVicker, Jack Wonderlich, Clarence King, Donald Williams and Jessie Mello.

All The Latest Editorial Features and Daily Fashion Hints

Record-Herald Editorial Page

Women's Specials Including Daily Menue; Up-To-Date Recipes

RICHMOND RECORD HERALD
OUR A RICHMOND PAPER FOR RICHMOND PEOPLE

A Consolidation of the Record-Herald and Richmond News

Published Every Morning Except Mondays and the Days Following Holidays by the

Record-Herald Printing and Publishing Company

Telephone Richmond 70 and 71—2201 Macdonald Avenue

G. E. MILNES ..... President and Manager
GROVER E. MILNES ..... Business Manager

Entered at the Postoffice at Richmond, California, as Second Class Matter.

SUBSCRIPTION RATES

One month by carrier 60c
One year $6.00

Official Paper Of The City Of Richmond, California

GRANT URGES PROMPTNESS IN SECURING 1925 LICENSE PLATES

"Don't wait until the last minute to secure your 1925 yellow and black license plates either through the Division of Motor Vehicles or the 22 district offices of the California State Automobile Association."

This was the admonition issued to motorists today by George S. Grant, manager of the touring bureau of the Automobile Association, which is handling renewal registrations for its members. Grant said that the Division of Motor Vehicles faced a colossal task in handling almost one and one-half million registrations in four weeks and that every motorist should co-operate in cutting down the burden of a last minute rush to secure plates.

During the past two and one-half weeks thousands of the 1925 number plates have been issued from the 22 offices of the Association handling registrations. The Automobile Association is helping to relieve the burden on the Division of Motor Vehicles by issuing plates for passenger cars to its members.

The heaviest rush to secure plates was during the first few days but they have been going out steadily ever since, Grant said today. Even at the height of the rush period he said that the Automobile Association was able to live up to its slogan, "step right up, pay your $3.00, and step out with the license plates."

With but little over a week left before registrations will become delinquent after midnight March 2, Grant urged motorists to secure their plates as soon as possible and not wait until the last minute when the press of business engagements or other circumstances might force them to pay a 100 per cent penalty for late registration.

The following offices of the Automobile Association are handling registrations: San Francisco, Chico, Eureka, Fresno, Hanford, Martinez, Marysville, Merced, Modesto, Oakland, Red Bluff, Redding, Salinas, San Jose, San Mateo, Santa Cruz, Santa Rosa, Stockton, Vallejo, Willows, Woodland, Yreka.

ENCOURAGE REFORESTATION

Disucussing taxation of forest property, Mrs. Florence H. Stone, accountant of the Southern Pine Association, in a recent address said:

"Closely allied to taxation on mature forests is the question of taxation for reforestation. All over the United States the individual states are recognizing the imporfance of encouraging reforestation and are passing laws exempting lands used for this purpose, limiting the assessment for a period of years, offering optional inducements, rebates, etc.

"It has been suggested that the different states be empowered to purchase cut-over lands from individual owners and grow public forests. To just what extent this is practical only the future can determine. It is also proposed that a portion of the severance tax should be used to make the purchase from the same industry that pays the tax.

"If our cut over lands had fire protection they would reproduce the forests merely through scientific cutting of the mature forest. But in some states the method of taxation discourages even the leaving of seed trees, the yong growth being taxed on an assessment in proportion to its ratio to the mature forest, causing not only the cutting of every tree, but the burning of the land so that nohing that has the slightest resemblance to a tree would be left to be assessed.

"We believe this method is on the wane and legislators are realizing more and more that the power to tax is the power to destroy literally when applied to referostation."

STOP, LOOK AND LISTEN

There has been much discussion in recent years of how to eleminate fatalities and accidents at railroad grade crossings. The popular cry has been to build overhead or underground approaches. It has been estimated that the cost of such a procedure would almost equal the value of the railroads. To offset the carelessness of the public, the American Steam and Electric Railways have done much educational work to show the danger of crossing railroad tracks without stopping to investigate. Figures show that there was 738 fatalities from June 1 to October 1, 1924, and that this was 131 less than during the corresponding period in 1923.

Crossing accidents can be pracically eliminated if people can be awakened to the fact that it is their own lives which are endeangered, by their own carelessness at grade crossings.

WHOLE NATION MAY HEAR

It is announcd that the inaugural ceremonies, March 4, will be broadcast by a chain of stations scattered across the continent so that every nook and corner of the United States will be in tune with Washington.

Forty stations will be linked together by telephone wires, breaking all records for interconnection between broadcasters.

When President Harding was inaugurated in 1921, the public address system was employed enabling the crowd of 125,000 which filled the plaza and overflowed into the park to hear his voice.

Think of the wonderful advancement during the short period of four years! President Coolidge's voice will be carried to a national audience of 25,000,000.

SCHOOL DAYS

Copyright, 1925, by The McClure Newspaper Syndicate. By DWIG

DRESS

By MARY MARSHALL

Copyright 1925 by The McClure Newspaper Syndicate

The New Colors Are taken From Precious and Semi-precious Stones.

EVERY color of the rainbow seems to have its special exponents for the spring. Quite often you hear of the coming vogue for jewel colors. We have gone to the flower gardens and vegetable gardens—and have found corn flower, hydrangea, rose, orchid, fuchsia, lettuce, spinach and such. Fruits have given us lemon, apricot, plum and other shades worn here

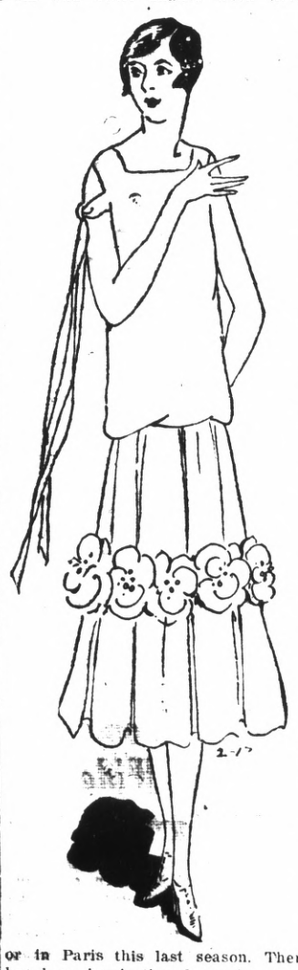

or in Paris this last season. There has been inspiration from the ocean—sand and pebble, and shell and shrimp. The daily bill of fare has been drawn upon.

And here we are looking in the jewelers' showcases or the lapidarian exhibition at the museum for shades for our spring and summer clothes. Tourmaline and aquamarine are among the smartest of these shades. As a fashionable color tourmaline seems to be a sort of dull rose while aquamarine is a greenish blue. This, of course, in spite of the fact that Ceylonese Tourmaline ranges from yellow to green and that from the Ural mountains are sent tourmalines of blue and green as well as rose. Coral is spoken of frequently in prophesies of spring fashions, but is of course no novelty. Carnelian has appeared in fabrics since its smart vogue for jewelry. Jade is still with us and so, is coral. Some of the dull blue tones found in new fabrics for spring might be called Lapis Lazuli, if they have not been so called already.

It is a safe bet to say that yellow will be increasingly popular as the spring advances. This includes everything from an orange to a light yellowish green, known as lettuce. Pinks of the yellowish cast, such as salmon, have been worn much at Southern winter resorts. Quite worth noting at some of those resorts has been the frequent choice of shades of yellow for bathing suits and other beach costumes.

In the sketch is a yellow crepe frock trimmed with green flowers.

WISE AND OTHERWISE

By MARY MARSHALL

FLOWERS IN THE BOUDOIR

THERE is a fad for flower containers for all sorts of things used in the boudoir.

There are lovely powder boxes made of colored glass formed into roses or crysanthemums, with the place for the powder snuggled in the heart of the flower.

There are perfume bottle of colored glass with rosebud stoppers and with open roses holding the base of the bottle.

There are satin-flower powder puffs.

There are jars for creams and lotions with flower-like tops.

A QUESTION A DAY

What are the best crumbs for rolling croquettes?

These should be made of bread dried, but not browned, in the oven. The dried bread should be rolled with a rolling pin and then the crumbs should be sifted through a coarse wire sieve.

BRAISED BEEF WITH VEGETABLES

Two pounds beef, one cup cut carrots, one cup cut onions, one cup cut celery, one tablespoon salt, two tablespoons sugar, one-eighth teaspoon white pepper, one-eighth teaspoon paprika, one tablespoon flour, one tablespoon caramel.

Wipe the meat with a piece of wet cheesecloth, put into braising pan (double roast pan) with all the vegetables, salt, pepper and two cups boiling water. Put on the cover, place in hot oven. After one hour add one cup water and reduce the heat of the oven; bake two hours. Remove the meat to large platter; to the gravy add the flour, mixed with a little cold water and the caramel; boil three minutes; pour over the meat and garnish with parsley. Serve with border of boiled rice or hominy.

Daily Fashion Hint

Prepared Especially For This Newspaper

OF DISTINGUISHED CHARM

Charming for either the woman or the miss is this new Paris model which partakes of the nature of both the tunic frock and the ensemble suit without being either. It is carried out in fine twill and satin, with a trimming of embroidery worked out in silk and steel beads. The applied front is cut out at the center, underfaced and rolled to form revers. The collar corresponds with the costume, while the cuffs match the pocket decoration. Medium size requires 1¾ yard 54-inch twill and 1½ yard of satin, with 1½ yard of lining.

Pictorial Review Dress No. 2479. Sizes, 34 to 48 inches bust and 14 to 20 years. Price, 45 cents.

My Matrimonial Vacation

by VIOLET DARE

AUTHOR OF "The Half-Time Wife", "The Husband Tamer", "One Wife on Approval", etc.

WHO'S WHO AND WHAT'S HAPPENED

NANCY LARRABEE remains in New York with her mother.

VIRGINIA, when her husband,

JIM LARRABEE, who is an army officer, goes to the Philippines on foreign service. Disillusioned after six months of marriage when she sees another woman in her husband's arms, she plays the social game as her mother dictates, in her relationships with

FRANK HARRISON, a wealthy man twice her age, and

NICHOLAS WAYNE, whom she really likes.

TODAY'S INSTALMENT

XVI—A LITTLE GAME OF LOVE

MY LITTLE plan for making Nick's wife—his former wife, rather—jealous worked perfectly.

VIOLET DARE

I could watch her across the restaurant, out of the corner of my eye. Nick played up to me beautifully especially after he saw that she could hardly eat for watching us. He smiled down at me, and when I looked over toward a door and told him I felt a draft, he summoned a waiter and had the door closed, as fiercely as if I'd been a royal princess.

I had a beautiful time. Sometimes I wish I'd been an actress. It must be such fun to throw yourself into a new role. I almost convinced myself that I was crazy about Nick—and it wasn't hard at all. He's awfully attractive, and so nice and sincere.

"Lord, Nancy, if I'd known you could be like this, I'd have—well, I've cared enough for you as it is," he said. "I wish I dared hope you meant any of the nice things you're saying!"

I didn't answer, but performed one of my pretties tricks—took two cigarettes, put the tips of both of them in my mouth, and leaned forward to light them at one of the candles that burned in a beautiful old brass candelabra on our table.

Then I took one of them, kissed it lightly, and handed it to him. I don't care about smoking, but it's worth bothering with a cigarette just to do that.

Nick's wife just stared at me. Her hands lay on the table, clenched tight. Her cheeks were flaming.

She turned petulantly to the man and said something, then rose and came over to our table.

"Hello, Nick," she said, assuming a nonchalance which I was sure she didn't feel. "How are you?"

He leaped to his feet so eagerly that I was afraid he'd give our little game away. But when he spoke his voice was a marvel of polite disinterestedness.

"This is great, seeing you here tonight!" he exclaimed. And then he went on, as if he'd found something very precious and wanted her to share the wonderful privilege—"I want you to meet Miss Larrabee—Nancy dear——"

She shook hands with me as if she'd have liked to strangle me. I saw her glance at my wedding ring. I'd never told Nick that I was married—I'd said that I just wore the wedding ring for luck. I could see that she set me down as a widow, and feared me twice as much for that reason.

As if a widow had anything on the young girl of today!

She went away a moment later, after trying to be just barely polite to us and showing how angry she was as plainly as if she'd thrown dishes at us.

"Well, our question's answered," I told him. "She's still in love with you."

"Do you honestly think so?" he asked, rather doubtfully.

"I know it! If she weren't, she wouldn't care with whom you went out or how nice you were to her," I told him. "Now, let's plan to see her again soon. If you could just get some of her friends to talk to her about us that would be wonderful."

"That will be easy enough," he answered. "We'll have tea at the Plaza, and run into any number of them there. Now, here's what I'd planned for this evening. You remember that yacht I told you about, the Vashti, that I helped to design? Well, how'd you like to go over to the drydock and see her?"

"Oh, of course I do—I'd love it!" I answered, turning on the enthusiasm as if it had been water running from a hydrant.

As a matter of fact, I didn't care anything at all about going over a

The yacht really was beautiful.

yacht that belonged to somebody else. Other people's luxury has never appealed to me; unless there's some chance of my enjoying it, I don't care anything about it.

But that yacht was part of Nick's work, and I knew better than to let him know that it meant nothing to me. And of course after you get into the habit of playing a game you can't get out of it, whether you enjoy it or not. I'd spent my whole life trying to do whatever would please other people, men especially.

The yacht really was beautiful. Being enthusiastic about it was not hard at all. And Nick was so proud of it! He kept pointing out details that I'd never have noticed, things that didn't seem at all important to me, and when I'd speak of something that I liked especially he was like a young father whose baby you're admiring, pleased as Punch.

"Who owns the boat, Nick?" I asked, as we sauntered through the main cabin.

"Funny thing, but I don't know. It's been sold, just recently—only a day or two ago, in fact. It was sold through an agent, and the name hasn't been made public yet."

Well, he's a lucky man," I answered lightly. "Wish I knew him."

Little did I suspect that I did know him—or how soon I was to find out that I did!

Tomorrow—The Yacht's Owner Appears.

Copyright, 1925, by The Wheeler Syndicate, Inc.

Tomorrow's Menu for Saturday

BREAKFAST

Bananas. Corn Flakes
Coddled Eggs
Rye Muffins Coffee or Milk

LUNCHEON OR SUPPER

Creamed Oysters
Brown Bread and Butter
Pineapple Salad

DINNER

Hamburg Steak
Boiled Potatoes Turnips
Scalloped Tomato
Baked Apples and Cream

Rye Muffins:

1 1-2 cups rye flour.
1 teaspoon salt.
1 tablespoon baking-powder.
2 tablespoons melted fat.
1 well beaten egg.
1 cup milk.
2 tablespoons molasses.

Measure milk and soft the dry ingredients. Add well beaten egg, milk and fat, melted. Mix thoroughly. Half fill well greased muffin tins and bake in a hot oven 20 to 30 minutes. By measuring dry ingredients first, then liquids and fats, only 1 cup need be used for measuring. When milk and egg are used rinse egg from bowl with milk.

Creamed Oysters: 1 pint oysters, 1 1-2 cup white sauce.

Drain and clean the oysters, scald and strain the liquid; cook the oysters in the liquor until plump and the edges begin to curl, and drain; add to the white sauce. Add more seasoning if necessary. Let it heat to the boiling point and serve in Swedish timbales or in patty shells. It is nice used as a fulling for short cake, croustad or on toast.

Mashed Turnips: Pare and dice turnips, boil in unsalted water till tender. Mash, adding salt, pepper, and butter ta taste. If cut small they will cook in less time and be less odorous.

WHERE IT STARTED

THE WILDERNESS

This word dates from the days when forests were held entirely as game-preserves for royal or noble use. The word "Deer" applied to all sorts of untamed animals; hence the place where they lived was the "Deer-ness," or "Wild-deer-ness." The latter expression came into common use and evolved into our modern word.

Daily Cross Word Puzzle

The way to solve the Cross Word Puzzle is to fill in the white squares of the diagram with the words which agree with the accompanying definitions. The definitions are numbered to correspond with the numbers on the diagram.

Any word defined in the text under "HORIZONTAL" will begin at its number, shown on the diagram, and will extend all the way across to the first black space to the right of that number.—That is, the word must begin in the square that contains its identifying number, and extend as far as the white squares continue uninterruptedly.

Any word defined under "VERTICAL" will also begin in the white space that contains its number, but will extend downward as far as the white space remain uninterruptedly.

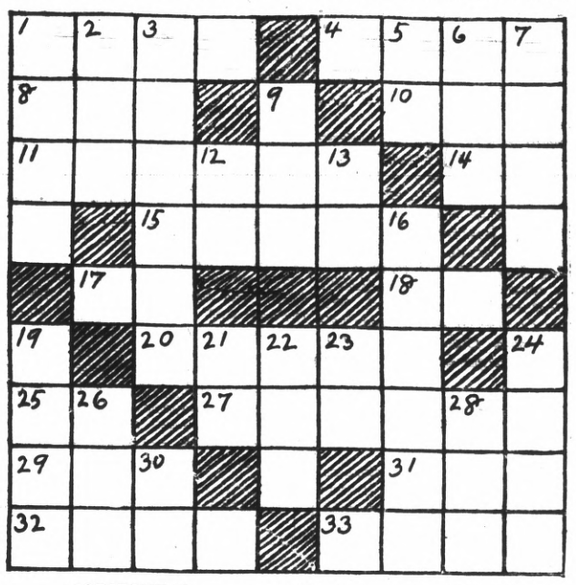

HORIZONTAL

1. Limbs
4. In bed
8. Propelling instrument
10. Personal pronoun
11. Minute particles
14. Note well (ab.)
15. A compound of iron
17. Verb
18. Within
20. To desire something
25. Bronz Roman coin
27. Plant seed-bearing organ
29. To transgress
31. Sooner than
32. Aper of gentility.
33. Fly (past tense)

VERTICAL

1. Cut timber
2. Organ of hearing
3. Abounding in grass
5. Near
6. Long period time
7. Blows
9. Single
12. Italy (ab.)
13. South East (ab.)
16. Top piece of doorway
19. Fish
21. Epistle (ab.)
22. Melody
23. Red Sea (ab.)
24. Vehicle on runners
26. Wickedness
28. Anger
30. Negation

SOLUTION OF YESTERDAY'S PUZZLE

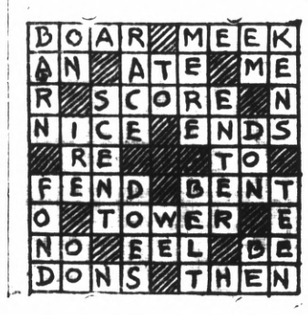

Don't Hurt Her

Start every day with good cheer

The morning grouch can be easily dispelled. The harsh words you regret can be avoided You can start the day smiling, fit and efficient, if you will.

Just drink a glass of water on rising, hot or cold. That washes out the stomach and fits it for breakfast.

Add to that water a little Jad Salts. That makes an acid, effervescent drink.

Right after berakfast comes complete elimination. All the poisons, all the waste, all the irritating matter goes.

You feel like a new person—like a child of ten. You are fit, efficient, happy. The day is saved.

Millions know this. They take Jad Salts in their morning drink whenever they seem to need it. But there are other millions who could change their lives in this simple, pleasant way.

Try it tomorrow. Ask your druggist for Jad Salts. Watch how it changes things. You will be amazed and delighted.

Tilden Lumber Co.

PRICE QUALITY SERVICE

E. M. TILDEN, President

Office and mill—15th and Nevin, Richmond.

Phone. Rich 81.

Yards: Oakland, Berkeley, Richmond, Crockett

More comfort, better traction, reduced vibration, longer life for the car, higher average speed on trips—these are a few of the many advantages of Diamond Balloon equipment. And there are thirty years of quality manufacturing experience back of Diamond Balloons which is assurance of their high value and final economy.

See us about Balloon tires.

Civic Center Tire & Battery Company

311 23d St. Richmond, Calif.

Numerous Permits Issued Here for Building Purpose

E. E. Grow, building inspector, issued several permits yesterday for the construction of prospective buildings. Those to whom permits were granted were the following: Mrs. M Dell to erect a one story frame garage on Twenty-first street, beteween Nevin and Barrett avenues, at a cost of $150. R. S. Fernal to move a cottage from the corner of Fourth street and Nevin avenue, to the corner of Thirteenth street and Potrero avenue. The cost will be $500. W. D. Baker will do the moving.

Mrs. Barbara Lapert will remodel one story of a two story building on the West Side of Railroad avenue between Richmond and Standard avenues. The cost of it will be $80. Crone will do the work. D. Roberts will erect a one story battery ship on the corner of Thirty-fourth street and Cutting boulevard at a cost of $250.

TODAY'S RADIO PROGRAM

KPO—423 METERS

7 a. m.—Daily dozen exercises by Bernard Drury.

10 a. m.—Chat of housewives by Prudence Penny.

10:30 a. m.—World news in brief and San Francisco theatre attractions.

11:50 a. m.—Market reports.

12 noon—Time signals from Naval Observatory and Scripture readings.

1 to 2 p. m.—Rudy Seiger's Fairmont Hotel concert orchestra.

2:30 to 3:30 Travelogue by J. Wheaton Chambers.

4:30 to 5 p. m.—Rudy Seiger's Fairmont Hotel orchestra.

6:30 p. m.—Local theatre attractions.

8 to 11 p. m.—8 to 9—Program under the auspices of the Checker Taxicab company arranged by Jack Thomas. 10 to 11—Dance music program by Gene James's Rose Room Bowl orchestra, Palace Hotel.

KLX—509 METERS

7 to 7:30 p. m.—News items, weather report, stocks.

7:45 to 10:30 p. m.—7:45 to 9:45—"Secret Service," the gripping stage play, will be presented by the KLX Players under the direction of Etta Wilson Coleman. The cast:

General Nelson Randolph, commander in Richmond.....A. E. Devand
Mrs. Varney, wife of a Confederate officer .....Clara Havens
Edith Varney, her daughter, ...Etta Wilson Coleman
Wilfred Varney, her youngest son .....J. Carol Coleman
Caroline Mitford, from across the street .....Ida Hughes Ralph
Lewis Dumont, U. S. secret service operative, known in Richmond as Captain Thorne..J. S. Riley
Henry Dumont, brother of Lewis and also a secret service operative .....Dr. Paul Maimon
Benton Arrisford, Confederate secret agent .....O. E. Jones
Martha, negro house servant .....Ethel Jones
Jonas, negro house servant, and Lieut. Maxwell, President's escort .....Ernest Koslick
Lieut. Foray, operator of military telepraphh lines ..Frank Young
Lieut. Tyree and Corp. Matson .....Oscar Snyder

9:45 to 10:30—Dance music by Walahan's Californians.

KFRC—280 METERS

6:30 to 6:50 p. m.—News bulletin, market and stock reports.

8 to 11 p. m.—8 to 9—Concert by Bem's Little Symphony orchestra. 9 to 10—Studio program. Soprano solos by Dolores Juarez; Julia Levinson, accompanist. Tenor solo by George Olmo; Vernon Haun, accompanist. Humorous talk by C. M. Jackson. Soprano solos by Dolores Juarez. Tenor solos by George Olmo Pathe News digest of world events. Soprano solos by Dolores Juarez. Tenor solos by George Olmo. 10 to 11—Dance music by Paul Kelli's orchestra, playing in the Il Trovatore Roof Garden Cafe. During intermissions, popular piano numbers by Paul Nelson.

KGO—312 METERS

11:30 a. m. to 1 p. m.—Musical program by Arion Trio, the feature numbers of which will be: "Volga Boat Song;" "Am Meer," "My Lady Chlo."

1:30 p. m.—Stocks and bonds, weather report.

3 p. m.—Studio program.

4 to 5:30 p. m.—Hotel St. Francis dance orchestra.

5:30 to 6 p. m.—Girls half hour.

6:45 to 7:30 p. m.—Stocks, weather report; news items.

Try Record-Herald Want Ads

Unusual Situations In "Flowing Gold" At The Richmond

Thrashing a callow youth to prevent him marrying an adventuress only to lose his own girl to her.

That is one of the unusual situations in "Flowing Gold," a First National picture produced by Richard Walton Tully and directed by Joe De Grasse, which is coming to the Richmond Theatre today for a two day engagement. It is a picturization of Rex Beach's famous novel.

Calvin Gray (Milton Sills) is appealed to by the family of Buddy Briskow to save him from the toils of the adventuress whom he is determined to wed. Unable to convince Buddy of his folly, Gray takes off his coat and proceeds to give him a sound beating. Then to give the boy a further lesson he introduces him to the grown son of the woman. Buddy's eyes are opened, and he quickly gilts the woman.

But a short time later he announces his engagement to Barbara Parker, with whom Gray had fallen in love. The solution of this odd state of affairs furnishes gripping drama.

Anna Q. Nilsson, Alice Calhoun, Josephine Crowell, Charles Sellon, Bert Woodruff, Cissy Fitzgerald and John Roche are others in the cast which enacts this engrossing photodrama.

The 11th thrilling chapter of "The Santa Fe Trail," featuring Neva Gerber and Jack Perrin, will also be screened on the same program.

BERNARR MACFADDEN

Health Hints by the Father of Physical Culture

Certain vegetable protein foods were much advocated during the war, such as the soy bean and the peanut, and the meals made from the residue from the oil extraction of these products. These foods are wholesome and the evidence available indicates that the protein quality is somewhat higher than that of the ordinary beans and peas. The same general statement may be made regarding the protein of nuts. I advocate the use of all these materials as wholesome and valuable foods, as I have found them of practical use in winning people away from extravagant and excessive use of meat. The teaching of the recent discoveries in this field is merely that meat substitutes are not as essential to healthful nutrition as was formerly supposed.

A further teaching from recent scientific discoveries regarding the composition of proteins is that a mixture of proteins from various sources will often make good the deficiences of the proteins from a single food. Hence as a general principle we may conclude that the protein requirements on a mixed diet would be less than that of a more limited diet. For illustration, gelatin was formerly said to be of little nutritive value, as it has long been known that it was not a complete protein. While gelatin alone will not support life, it is found that the addition of gelatin to a diet containing only the protein from a single grain will greatly increase the growth-supporting power of the grain protein. The proteins of a combination of grains are also found to be better than those from any single grain group.

Not much is yet known of the quality of protein from vegetables, though those from the potato have been determined to be somewhat inferior to the protein from grains. The value of protein from fruits and vegetables is relatively unimportant, and these foods are not to be judged by their protein contribution to nutrition. The practical problem, both from standpoint of health and economy, is to keep the protein content of the diet from being excessive. The dangers of deficiency in diet is not in protein at all, except in most unusual cases, but is lack of the mineral salts and vitamines.

Rub Chest Colds 'Away; Stop Pains

Pain and congestion is gone. Quickly—Yes, Almost instant relief from chest colds, sore throat, backache, lumbago follows a gentle rubbing with St. Jacobs Oil.

Rub this soothing, penetrating oil right on your chest and like magic relief comes. St. Jacobs Oil is a harmless liniment which quickly breaks chest colds, soothes the inflamation of sore throat and breaks up the congestion that causes pain. It never dissapoints and does not burn the skin. Get a 35 cent bottle of St. Jacobs Oil at any drug store. It has been recommended for 65 years.

"Top of the World" Alluring Name of California Film

The title of the new Paramount picture, which will top an exciting bill today and tomorrow at the California Theatre, has an alluring sound. "The Top of the World" smacks of action and drama and love—the three graces that are fundamentally necessary to every successful photoplay if it is to fulfill its mission of entertainment. Knowing that it was adopted from the novel of the same name by Ethel M. Dell

Anna Q Nilsson in the Paramount Picture "The Top of the World"

we are practically safe in assuming that this photoplay teems with vivid drama, virile action and tender romance for all of these elements were part and parcel of the story. Something different in the way of scenery may be expected as most of the action takes place out on the mysterious and little known African veldt.

With a combination of such box-office favorites as Anna Q. Nilsson, James Kirkwood, Raymond Hatton and Sheldon Lewis there is no lack of acting talent; and the fact that George Melford, producer of "The Sheik" and other outstanding successes, made it is a guarantee of its worth from a directorial standpoint.

For those who are not familiar with the story, it will suffice to say that it deals with a complex love problem involving a girl and two cousins who resemble each other pyhsically. The bitter struggle between these two men reaches a terrible climax and takes an unexpected turn when a raging flood sweeps down from the mountain with disastrous results. Even the most blase picture-goers will experience a quickening of the pulse and a faster beating of the heart when they see the realistic storm effects that the director has achieved, which show the two cousins a dual role portrayed by Kirkwood fighting, shaking hands, passing each other in the same scenes, and otherwise acting as though they were distinct and individual personalities. Credit for this camera wizardry belongs to Charles G. Clarke, who supervised the photography.

All in all, "The Top of the World" shapes up as mighty worth-while screen entertainment and is especially commended to those who are looking for something different in the way of film fare.

Other features on the same program include Will Rogers in his hilariously funny comedy, "High-Brow Stuff;" "International News;" Larry F. Canelo at the organ.

RICHMOND THEATRE

Direction West Coast Theatres, Inc.

NOW PLAYING

A REX BEACH STORY

Outrivaling "The Spoilers" Richard Walton Tully Presents—

"FLOWING GOLD"

WITH

ANNA Q. NILSSON and MILTON SILLS

Eleventh Chapter of "The Santa Fe Trail"

Matinee Saturday

CALIFORNIA THEATRE DIRECTION WEST COAST THEATRES, INC.

Now Playing

BITING —— STARTLING —— DRAMA!

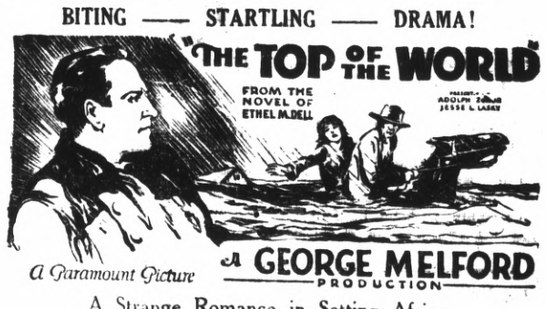

A Paramount Picture — A GEORGE MELFORD PRODUCTION

A Strange Romance in Setting Africa with JAMES KIRKWOOD and ANNA Q. NILSSON

"HIGH-BROW STUFF" — Will Rogers Comedy

"INTERNATIONAL NEWS" LARRY CANELO AT THE ORGAN

Your New Neighbors

Answering the call of a Favored District

"New Neighbors" is a dinner table topic throughout the East Bay District surprisingly often. From across the bay, from other states and from foreign lands, new residents come by the hundreds.

Every section of the United States, practically every state; England, Germany, France, Mexico, Japan, Canada—and many other countries—are represented among the new people making their permanent homes in the East Bay Cities during 1924. Every district of California contributed families, as well as more than a hundred different cities of the state. All were attracted by the industrial, commercial and residential advantages of these favored communities.

A greater growth for 1925 is promised. The East Bay Water Company cheerfully accepts the challenge. To continue keeping ahead of the requests for water service, this Company is prepared to exceed its 1924 investment in additions to plant and distributing system.

Call it a duty, or call it a privilege—the East Bay Water Company expands its services as the East Bay District grows.

The largest privately owned Water Company in the United States with 102,900 water services, nearly 1300 miles of pipe and serving approximately 100 square miles of territory.

East Bay Water Co.

DOMESTIC INDUSTRIAL

5-225

Local Society and Lodge Events

COURT OF PROGRESS TO HOLD INSTALLATION

Plans were made for an initiation and banquet to be held on March 5, at the meeting of the Court Progress, No. 260, Foresters of America, in the W. O. W. hall. P. T. Duffy, chief ranger, presided at the meeting. The committee in charge of the arrangements are H. L. Nelson, E. Peralsky and A. Rodas.

After the regular meeting drill practice was held. The team is to complete in contests soon.

The meeting was adjoudned early in order to allow the members to attend a dance at the Court Shellmont No. 17, in Oakland.

WOODCRAFT THIMBLE CLUB HOLDS MEET

The Neighbors of Woodcraft Thimble club spent an enoyable afternoon at the home of Mrs. Reed on Eighth street yesterday afternoon. The session was a business and social affair combined and delicious luncheon was served by the hostess at noon.

The ladies made tentative plans for a whist party to be held the latter part of April, but as the date is so far distant it was decided to let the matter rest for a few days. The next meeting of the club will be held on Wednesday, March 4, at the home of Mrs. Wright on Sixth street.

SURPRISE PARTY IS PLANNED BY MOOSE

A surprise entertainment was planned at the meeting of the Loyal Order of Moose, in Moose hall last night. M. Kelly was appointed chairman of the committee of arrangements. The affair will be held on the next meeting of the lodge, February 26.

After the reguplar business session held last night a social time was indulged in by the members. W. Fosbeck, vice dictator, presided in the absence of C. F. Donnelly, dictator. A large attendance was present at the meeting.

Special Hedge
25 cents a lineal foot;
5 foot Growth, Guaranteed
in Six Months
Roses and Plants of all kinds.
Strawberry Vines.
D. Campagna
(CALL AT STORE)
Opposite Grand Canyon Park

Vocalian Club Wins Plaudits At Hayward Meet

The First Methodist Episcopal church of Hayward was packed with an enthusiastic audience at the entertainment given by the Richmond Vocalian club at that place last night. The program was presented for the benefit of the P. T. A. and the appreciative crowd in attendance called for encore after encore to the truly enjoyable offerings of the Vocalians. W. J. Osborne is director and Mrs. William Goldsworthy pianist for the club.

The delightful program of last night consisted of:

1.—(a) March of Our Nation (b) "Eggs for Your Breakfast in the Morning" by the Vocalians.

2.—"The Jolly Blacksmiths Lay" by a quartet composed of W. S. Prater, W. J. Osborne, B. Banner and Wm. Goldsworthy.

3.—Recitation, selected, by Levi Baker. Encore, "The Twins."

4.—(a) "Martyrs of the Arena" (b) "How Much Wood Would a Wood Chuck Chuck," by the Vocalians.

5.—Recitation, "Kate Maloney" by Paul Zimmerman.

6.—Tenor Solo "Homing" by Thomas Johns.

7.—Humerous Solo, "Henry the Eighth I Am" by B. Banner. Encore "John Willie, Come On."

8.—"All Through the Night" by a double quartet consisting of W. J. Prater, P. Zimmerman, Charles Boehm, W. M. Fewins, Dr. Hall Vestal, S. J. Osborne, W. Goldswarty and Charles Bird.

9.—"Larbard Watch" a duet by S. J. Osborne and T. Johns.

10.—(a) "Come Where My Love Lies Dreaming" (b) "I'se Gwine Back to Dixie" by the Vocalians.

11—Bass Sole, "The Lighthouse" by Charles F. Donnelly.

12.—Recitation "Same Girl" by L. A. Widner.

12 1-2.—Vocal solo "The Trumpeter" by W. J. Osborne.

13.—(a) "Moonlight on the Lake" (b) Comrades in Arms" by the Vocalians.

L. A. Widner, secretary of the Vocalians announced last night that in observance of Washington's birthday there would be no meeting of the club on Monday, February 23.

WASHINGTON P. T. A. SHOWS BOY PICTURE

"The Boy of Flanders," starring Jackie Coogan, was the picture shown as a feature of the meeting of the Washington P. T. A. at the school yesterday. The affair was a business and social meeting and was presided over by Mrs. C. Friesendorf president.

Plans were laid at this meeting for the raffle of a beautiful cedar chest at the end of the term. The full data on the event has not been given out as yet but when arrangements are completed it will be announced.

The teachers of the school delighted those present with a lovely tea at the close of the meeting.

Point Chapter O. E. S. Holds Reception Event

The Point Richmond chapter, Order of the Eastern Star, tendered their worthy patron, J. O. Redman, and their worthy matron, Mrs. J. O. Redman, a delightful reception at the Masonic temple in the West Side last night. The affair was attended by visitors including patrons and matrons from the various lodges about the bay and the lodge session was presided over by the worthy patron and matron, Mr. and Mrs. J. O. Redman.

Distinguished visitors were the deputy Grand Matron of California, Mrs. Lottie May Miller, and deputy Grand Matron of the State of Missouri, Mrs. Laura Wright.

The program of the evening consisted of the following numbers:

Recitation by Miss Wave Redman.
Vocal selection by G. P. Glineburg
Reading by Mrs. Jean Moyle.
Piano solos by Mrs. Joe Stern.

Novel feature numbers by all officers of the Point chapter, appearing in the lodge room in colonial costumes.

After the program a dainty buffet luncheon was served and the evening was wound up with an hour of dancing.

YOUNG PEOPLE'S CLUB HOLDS SOCIAL EVENT

A feature of the social of the Young People's Fellowship of St. Edmund's Episcopal church last night in the Guild hall at Tenth and Barrett was the play, "The Dime Lunch."

Besides the presentation of the play a program was given, consisting of a recitation by Miss Mary Jatta, vocal selections by Miss M. Hendricks, saxophone solo by A. Page Harlow, banjo solo by Robert Fenix.

After the program the young people spent a few hours dancing and delicious refreshments were served late in the evening.

The cast of characters for "The Dime Lunch" included: Irene Richards, Nancy Lansman, Margaret Powell, Chester Pimm, Vernon Siple, George Johnstone and Everett Tittemore. Mrs. Scarlett directed the production.

WOMEN'S GLEE CLUB HAS SOCIAL EVENING

The Glee Club section of the Business and Professional Women's club met for rehersal at the home of Mrs. Clara Hansen last night. After a profitable hour spent at rehersing songs for the banquet of the club on Tuesday, February 24, those present enjoyed the remainder of the evening in dancing.

LIFE FORCE
All the vital forces of life function through the brain and the great nervous system.
See DR. G. L. BRYANT
Spine and Nerve Specialist
Ten years experience in the practice.
Office 629 Macdonald Ave.
Phone Rich. 192

Coming Events On Lodge and Social Calendar

FRIDAY

Whist party at hall of Our Lady of Mercy on West Richmond avenue, 7:30 p. m.

Banquet of Daughters of St George night.

Women's Home Missionary society meets.

Baptist Missionary society meets at home Rev. Poole, afternoon.

Builders Exchange social night.

Modern Woodmen hold initiation and banquet, Redmen's hall, night.

Whist at hall of our lady of Mercy in West Richmond avenue, 7:30 p. m.

Eastern stars meet in Masonic hall, night.

Stege Presbyterian church silver tea, afternoon.

Missionary Society of First Methodist church of Pt. Richmond meet at home of Mrs. W. T. Gibbons, day.

Rotary club luncheon, First Christian church, noon.

SATURDAY

Food sale by Ladies Aid of First M. E. church.

Allied council of Richmond's Auxiliaries held veterans night.

Pennsylvania club gives dinner, 6:30 p. m.

Class of '24 or R. U. H. S. give party.

MASQUERADE BALL to be given by The Beacon Chapter No. 383, O. E. S. next Saturday, Feb. 21, at the Masonic Hall. Admission 50 cents. 2 15 6t.

Stege Presbyterian Ladies' Aid food sale, Creelee's Store, day.

Pythian Sisters meet at Castle, night.

Young Peoples Fellowship of St Edmund's hold food sale, Richards Music store day.

Beacon Chapter, O. E. S., party evening.

SUNDAY

Churches.

Point Richmond Circle Druids to be instituted, 1:30 p. m.

MONDAY

Eclipse Lodge to confer second degree at San Francisco.

Fraternal Brotherhood, initiation and Washington party, Musicians hall, night.

TUESDAY

Business and Professional Women's club banquet at St. Edmund guild, 6:30 p. m.

Meeting of San Pablo Sanitary Board, San Pablo, night.

Whist party at Musicians hall, day.

Lion's club luncheon, Redmen's hall, noon.

WEDNESDAY

Surprise party, Knights of Pythians, night.

De Molays hold stunt night.

Redmen's Banquet, Redmen's hall, night.

THURSDAY

West Side Progress Association meet at Point Masonic Temple, night.

Ladies Guild of Grace Lutheran church meet at home of Mrs. C. H. Bastin, day.

NEW LAMP BURNS 94 PER CENT AIR

Beats Electric or Gas

A new oil lamp that gives an amazingly brilliant, soft, white light, even better than gas or electricity, has been tested by the U. S. Government and 35 leading universities and found to be superior to 10 ordinary oil lamps. It burns without odor, smoke or noise—no pumping up; is simple, clean, safe. Burns 94 per cent. air and 6 per cent. common kerosene (coal oil).

The inventor, W. A. Johnson, 161 North Union Ave., Portland, Ore. is offering to send a lamp on 10 day's FREE trial, or even to give one FREE to the first user in each locality who will help him introduce it. Write him today for full particulars. Also ask him to explain how you can get the agency, and without experience or money make $250 to $500 per month.

ST EDMUND'S MEN'S CLUB HOLDS MEET

The Men's club of St. Edmund's Episcopal church held their regular weekly meeting and banquet at the Guild hall last night. The newly elected president, E. George Harlow, presided over the meeting.

Installation of officers for the ensuing year took place with Henry Hill acting as installing officer. Those who were installed to guide the club were E. George Harlow, president; Dr. C. G. Taylor, vice-president; Glenn A. Adams, secretary-treasurer, and A. Page Harlow, sargent at arms.

Dinner was followed by two minute talks by each one in the assemblage. Everyone received these offerings with great enthusiasm as they were interesting and humerous.

Roosevelt Parent Teachers Hold Regular Meeting

The Roosevelt Parent-Teacher association held its regular business meeting at the Roosevelt Junior high school yesterday afternoon at 3 o'clock. Mrs. R. M. Fahrenholtz, president, was in the chair for the afternoon.

The speaker of the day was W. T. Helms, superintendent of schools, and he gave an interesting talk on the "Adolescent Boy and Girl." His efforts were enthusiastically received.

It was decided that the women of the Roosevelt P. T. A. would serve a luncheon for the four basketball teams that are coming here from Petaluma on Saturday, February 21, to play the Roosevelt teams. The luncheon will be served in the cafeteria.

Tentative plans were layed for a food sale for March 7, to be held at the California Market. Mrs. Fahrenholtz will be in charge of the affair.

The thirteen pictures of famous people and places, such as Lincoln, Roosevelt, famous cathredals, and others, which were purchased for the school some time ago are now framed and are on exhibition at the school. They will be hung in different rooms within a few days.

PUBLIC INVITED TO FRIDAY WHIST PARTY

The regular Friday Whist club will meet in W. O. W. hall this afternoon at 2 p. m. The public is invited to attend and compete for the attractive and valuable prizes being offered.

Scalps
That itch—that scale
You know it is germ trouble. Then destroy the germs.
Sulphur does that. We scientists never hope to find a method better. But we have found ways to give that sulphur multiplied effects.
The new-day way is Mentho-Sulphur. Rub it into the scalp where scale occurs or itching. Note how quickly all the trouble disappears.
Dandruff and scale destroy the hair. Keep the scalp clean and the hair will be healthy. End it at once, in the best way known, the parasites and scale.
Ask your druggist for a jar of Rowles Mentho-Sulphur. The first time you apply it you will know that it is doing all that must be done. You do yourself injustice if you don5t
For Free Sample Address
WHITEHALL PHARMACAL CO., Inc.
598 Madison Ave. New York, N. Y.

Entertainment Is Held By Onetah Council

An entertainment of musical and vocal selections featured the meeting held last night by the Onetah Council, Degree of Pocahontas, in the Redmen hall. A short business meeting presided over by Josie Beville, Pocahontas, preceded the entertainment.

The program was as follows: piano solo "Star Banzled Banner," Emil Escola; recitation, Baby NeVille; violin solo, Morris Church, accompanied by Emil Escola; military toe dance, Eunice Healey; vocal solo, Grace Criger; piano solo, Dorothy June; clog dance, Eunice Healey.

At the conclusion of the entertainment refreshments were served. The committee in charge of the evening's festivities were Cloe Barry, chairman; Mrs. G. Criger and Viola Criger.

GIDEON CLUB MEETS AT BAPTIST CHURCH

The Gideon club met in regular session at the First Baptist church on Tenth street last night at 6:15, with President C. E. Parker in the chair. One of the best dinners of the season was served by a committee, composed of Ralph Cunningham, Joe Lincoln, Bob Kenney and Clyde Parker.

One of the features of the dinner came as a surprise when a large basket of delicious doughnuts of the homemade variety was presented by Mrs. C. Baker. They were hugely enjoyed.

After the dinner a round table discussion was held on whether to hold four or two sessions each month, and it was finally decided to hold two for a while, owing to the large amount of sickness at the present time. The meetings will be held every two weeks.

Preparations were made for a 5½ meeting on the evening of March 12, when a special speaker of national prominence will be engaged to make the address of the evening.

BANQUET FEATURES REBEKAH MEETING

Dancing and a banquet featured the meeting held last night by the Richmond Rebecca lodge, No. 206, in the Richmond hall. Myrtle Cobine, noble grand, presided at the short business meeting that preceded the festivities of the evening.

Plans were made for a surprise entertainment to be given on March 5. A committee composed of George Stanley, chairman; J. L. Miller and J. C. Hitchcock, will make the arrangements for the affair. They promise something different in the line of entertainment. Two of the features that will grace the entertainment will be dancing and refreshments. John Silva and Eda Silva were appointed to serve as the heads of the committees.

On Tuesday, February 24, a whist party will be given in the Musicians hall by the lodge. The party will be given for the benefit of the Odd Fellows hall association. Nellie Snellgrove is in charge of the arrangements. The public is cordially invited to attend.

The music for the dancing last night was furnished by Mrs. Myrtle Cobine and Charles Cevil. Those who served on the banquet were Cora Cecil, chairman; Nellie Bernard Nellie Bothard, Hazel Beebee, Mary Barham, Adeline Clark, Eliza Crosby and Maggie Dansey. A large attendance was present to enjoy the fun.

Myrtle Cobine noble grand, presided at the meeting.

McKINLEY LODGE HOLDS SECOND DEGREE WORK

The second degree was conferred upon a class of candidates at the meeting held by McKinley lodge, No. 347, F. and A. M., in the Masonic hall last night. The work was put on by the officers of the lodge.

On February 26, the third degree will be conferred. At the conclusion of the ceremonies refreshments will be served. A. C. Rogers was appointed chairman of the committee of arrangements.

Bert Stoble, worshipful master, presided at the meeting.

BEAUTY SHOPPE
Service
OUR enthusiastic patrons appreciate the dignity of our rooms and the perfection of our service. You should come to see us, as we can guarantee your satisfaction.
"Our Methods Please"
A HEALTHY GLOWING SKIN
PARISIAN Beauty Parlor
900 Macdonald Ave.
PHONE RICH. 323

THE TUNIC BLOUSE
is not only smart and new but wonderfully practical as well.
Here are two charming designs with good lines and the newest touches of trimming.
PICTORIAL REVIEW PATTERNS
with The Pictograf
Blouse 2459—35 cents Skirt 1608—35 cents Dress 2478—45 cents
The Fair
C. C. OLNEY
731 Macdonald Avenue. Phone Rich. 811.

First Church of Christ, Scientist
RICHMOND, CALIFORNIA
Cordially Invites You and Your Friends
To Attend a Free Lecture On
Christian Science
By
Judge Samuel W. Greene, C. S., of Louisville, Kentucky
Member of the Board of Lectureship of the Mother Church, The First Church of Christ, Scientist, In Boston, Massachusetts
LINCOLN SCHOOL AUDITORIUM
SUNDAY AFTERNOON, FEBRUARY 22ND, 1925
At Three O'Clock

"What delicious coffee" — Yes,
Caswell's NATIONAL CREST Coffee
is always delightful
ORDER BY TELEPHONE
PHONE RICHMOND 110
1,800,000 cups were served at the PANAMA-PACIFIC International EXPOSITION

The Chef says—
For More Savory Stews and Gravies
KITCHEN BOUQUET

Made from fresh vegetables. Gives rich flavor, color and taste to soups, stews, gravies, sauces and baked meats.
Meatless Gravy
1 tablespoon Kitchen Bouquet; 1 small onion; 1 small carrot; 2 tablespoons butter; 1 bouillon cube; 1 cup boiling water, salt and pepper. Cut onion and carrot into thin slices and brown in the butter. Dissolve bouillon cube in boiling water, add to vegetables and simmer for five minutes. Strain, add Kitchen Bouquet and seasonings and use whenever a thin gravy is quickly needed. If desired thick, add one tablespoon flour to browned vegetable and stir a minute over the fire, then continue as directed.
Economical Stew
1 teaspoonful Kitchen Bouquet; 1 lb. beefsteak; 3 carrots; 2 raw potatoes; 1 qt. water; 2 tablespoonfuls rice; 2 tablespoonfuls butter; 1 tablespoonful flour. Melt butter and brown meat in this. When nicely browned, add flour and water. Cook from ½ to ¾ of an hour before adding vegetables and rice. Vegetables should be diced. Season to taste and add Kitchen Bouquet. To be served with mashed potatoes.
Brown Gravy
Add to the pan in which meat was baked or roasted, one rounding tablespoonful of flour; rub to a smooth paste; add one cup of soup stock or boiling water; stir a moment and then place on the stove, stir until the sauce bubbles, add ½ teaspoonful of Kitchen Bouquet and season with salt and pepper to taste. Let it bubble up, and serve at once.
"The Chef's Flavoring for Home Cooking"

SPECIAL OFFER: Send 10 cents for generous size trial bottle.
Folder containing other recipes sent free on request.
KITCHEN BOUQUET, Inc.
522 Fifth Avenue New York

OUR AIM
is to strive constantly to establish ourselves high in the esteem of those requiring our services.
WILSON AND KRATZER
FUNERAL HOME
LADY ATTENDANT AMBULANCE SERVICE
"Conscientious Service"
BISSELL AVENUE AT SEVENTH STREET
RICHMOND
PHONE RICH. 113
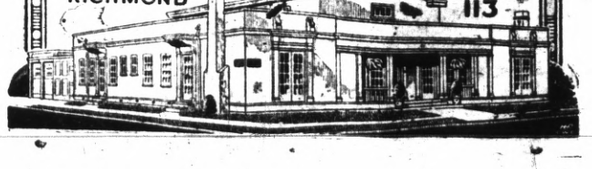

IN THE REALM OF SPORT

Dog Actor Tells Own Story About Fight in Movie

By "PAL"

Dogs have feelings just the same as human beings and I want to tell about my friend "Shep," the coolie who plays in "The Man Next Door" with me. "Shep" is one of the finest dogs there is; a thoroughbred. In the story he is the pet of Mrs. David Wisner, who lives next door to Bonnie Bell, who is my mistress. The story tells about Bonnie Bell goings to a city to live from a great ranch in Wyoming. Her father, Old Man Wright, is one of the wealthiest cattlemen of the West and he gives Bonnie Bell a million dollars with which to build a home. Bonnie Bell hoped to get into society, but city people aren't as neighborly as those who live out West.

The Wisners did not have anything to do with Bonnie Bell and "Shep" in his role of the Wisners' pet was as snobbish as they were. I play the part of "Peanuts" and in the story I chase "Shep" into the Wisner mansion, right into the middle of a big bridge party. We fight there on the floor and the scared women over-turn the chairs and tables and we break up the party. Bonnie Bell, my mistress, runs in and finally pulls me away from "Shep." She tries to apologize to "Shep's mistress, but Mrs. Wisner shows her the door.

The part I want to tell about is how "Shep" acted when the director tried to put on the scene where I chase him into the house. "Shep," as I said, is a coolie and a thorough bred and he did not want to be chased at all. Every time I would start running after "Shep" he would stop still and turn to fight. We kept that up until I guess we spoiled about 15 scenes, but finally he whispered to me that he reckoned that, inasmuch as it was acting, that his reputation as a thoroughbred would not be injured and he let me chase him.

I wanted to explain to friendly fans who attend the Wesley M. E. church tonight, that when they see the picture and see "Shep" acting like a coward, that he isn't a coward; he is just a good motion picture actor.

Richmond High School Girls Win Over Mt. Tamalpais

Playing their best game of the season the Richmond Union high school girls unlimited baseball team defeated the girls team of the Mt. Tamalpias high school of San Rafael at that city yesterday, 24 to 18.

In the first game between these two teams some time ago Mt. Tamalpias girls won by a rather large score, but yesterday ample revenge was gained for the defeat. Mary Gilmore, center and the forwards, Captain Lucille Muth and Flora Barbierie were the stars of the contest.

The floor work of this trio was excellent, and the two forwards counted for many of their teams points. Katherine Schott and Eleanor Hurley also showed up well. Many substitutes were used throughout the game and they maintained the pace set by the first string line-up.

In the other game of the afternoon, the 125-pound Richmond girls team met defeat, 17 to 12. The game was hard fought throughout, and the result was in doubt until the final whistle blew.

CISCI'S STORE
San Pablo Avenue's Busy Store
FULL LINE DRY GOODS AND NOTIONS
Ladies and Childrens Apparel
Complete Stock of Gents Furnishings.
Corner of San Pablo and Potrero Aves.

BOWLING

Team No. 1 was returned the winner of the second half of the league schedule of the Pacific Sanitary Bowling league, in the matches held last night. The winner of the first half of the league was team No. 2. The winners will decide the championship of the league in the play-off to be held at the Seventh street Bowling alleys tonight. A cup will be awarded to the winner of tonight's game.

Results of last night's contests follow:

TEAM NO. 2				
Handicap	140	140	140	420
H. Thomas	192	172	182	546
Jones	94	85	117	296
Gregory	140	138	157	435
Skidmore	84	116	144	344
Moss	164	127	152	443
TOTALS	814	778	892	2484
TEAM NO. 3				
Handicap	134	134	134	402
F. Westman	159	161	210	530
Traverso	134	114	131	379
C. Westman	126	126	126	378
McQueen	211	169	123	503
Alockis	170	170	170	510
TOTALS	934	874	894	2702
TEAM NO. 1				
Handicap	149	149	149	447
Herjde	144	149	173	466
Bates	175	147	152	474
Anglim	143	148	102	393
Lewis	189	154	116	459
G. Thomas	194	215	216	625
TOTALS	994	962	908	2864
TEAM NO. 4				
Harck	169	769	169	507
Beebe	119	123	107	349
Bartone	157	136	180	473
Weisgerber	155	155	155	465
Baker	158	215	169	542
TOTALS	879	919	901	2699

TWO TO-NIGHT
for loss of appetite, bad breath, coated tongue, biliousness.
Without griping or nausea
CHAMBERLAIN'S TABLETS
Set your liver right—only 25c

BERLIN FIREMEN WEAR HELMIT WHICH SPOUTS A PROTECTING SHOWER

for firemen ever devised is a recent addition to the equipment of Berlin fire-fighters. There is a complete set of waterproof overalls and gloves and around the waist is a life-belt which serves a double purpose. The helmet is chief feature of the outfit. From the top water is spouted in a circle and when worn in a burning building the wearer is protected by a water-curtain.

Brunner & Eilenberger
Painters, Paperhangers and Decorators
Wallpaper, Paints, Oils and Glass
Glazing
Phone Rich. 630 1810 Macdonald

Kearney-Furrers Lose to Redmen In Snappy Game

The Improved Order of Redmen basketball team lived up to their reputation of being one of the best teams in the bay district, by defeating the Kearney-Furrer basketball team, champions of the Richmond Basketball league, in a hotly contested game in the Junior high school gym here last night, 25 to 22.

It was anybody's game up to the last two minutes of play, when the Redmen spurted and managed to score two baskets for the victory. The playing was fast and furious throughout, and had the spectators on their feet time and time again.

For the winners Ford was the star of the game, ringing 7 buckets and one foul, for a total of 15 points. Ford played all over the floor and shot baskets from all angles.

Pat Wright, for the losers was the star, getting 6 baskets and playing a good game on the floor. Fanning also played a good game for the losers.

In the other contets of the evening the McCracken team of Richmond defeated the Central Bank team of Oakland, runners-up in the Bankers league of the East Bay, in a extra five minute period of play, 27 to 21.

When the whistle blew for the conclusion of the second half, the teams were tied with 20 all. In the play-off the Richmond team staged a whirland attack and shot three baskets in rapid succession for the victory. The best that the Bank team could do was to convert one foul.

Muth and Lee starred for the victors, while for the bankers Barrett was the best man.

MARRIAGE LICENSE

A marriage license was issued yesterday at Oakland to John L. Gaskin, 27, of Richmond and Miss Lillian L. Grady, 20, of Berkeley.

COMPENSATION SUIT IS HEARD IN LOCAL CASE

Testimony in the petition of Mrs. Sarah Smith against the city of Richmond for compensation for the death of her son, G. I. Smith, city traffic officer, who was killed in a fatal fall from his motorcycle, was taken by an examiner for the state industrial accident commission yesterday.

The city was represented at the hearing by City Attorney D. J. Hall. According to the testimony, the city maintained that Smith was standing on his motorcycle performing trick riding when the motorcycle jarred in going over the car track, throwing Smith on his head. As a result of this the city maintains that Smith was not performing duty at the time.

An opinion will be rendered by the city within a month as to whether or not the mother is entitled to compensation.

Parlor
Observation
Cars
To Sacramento
Marysville - Colusa
Oroville - Chico
Woodland
Dining Car on
5:10 p. m. Train
SACRAMENTO
SHORT LINE
San Francisco-Sacramento R. R.

Heads Cleared
In Colds or Catarrh
The way to clear the head quickly is with Ely's Cream Balm. Apply it in the nostrils and breathe it. The fumes are antiseptic. They combat the germ attack. The head is cleared, the inflammation is subdued, the whole trouble is checked at once.
Internal treatments deal only with results. They are slow. Combat the germs where they attack. End the misery, stop the cold.
Ask your druggist for a bottle of Ely's Cream Balm. Get its quick relief. That is the right way with a head cold or catarrh.

Auto Tops
Reasonable Prices
SIDE CURTAINS
Work called for and delivered
SEATS CUT DOWN FOR CAMPING
All work guaranteed.
The American Auto Top Company
H. R. RUSSELL, Prop.
248 14th Street

THE YOUNG LADY ACROSS THE WAY

The young lady across the way says we mustn't get the idea that Hollywood is all bad and there are lots of girls out there and men too who always take character parts.

Sewing Machines
TEN DOLLARS AND UP
Easy terms on new machines
BUY HERE AND GET HOME SERVICE
We Buy, Sell, Rent and Repair All Makes
422 Macdonald Ave. Phone 930

EXERCISE HINT

(c) By Bernarr Macfadden

Lie full length on the back, arms at full stretch with toes pointed outward. With legs held rigid, and knees unbent, raise the body to a sitting position, and continue the movement until your finger tips are well over the toes. Return to first position and repeat.

UNCLE WIGGILY'S TRICKS

THE GEEVUM GIRLS

HITT AND RUNN—If the Accident Must Be Fatal to Get Anything, Where, Oh, Where Does Poor Old Bull Come In? BY HITT

ATTRACTIVE FLANNEL COSTUME FOR SPRING, AND AN ENSEMBLE WITH LONG COAT AND PLAID SILK FROCK

These models were shown in New York the left promises to be popular in York at a recent exhibition of ad- the early spring. The unusual envance modes. The flanel costume semble attracted much attention.

POINT MISSIONARY SOCIETY TO MEET

The Missionary Society of the First M. E. church of Point Richmond meeting is to be held at the home of Mrs. W. T. Gibbons, in Nichols avenue, this afternoon, at 2 o'clock Mrs. J. P. Smith, president of the association, will preside. All ladies are urged to be present.

NEW OFFICE
of
Union Transfer & Storage Co.
Is Now At
909 MACDONALD AVE.
For Service Call Richmond 26.
8 A. M. to 6:30 P. M.
After 5:30 P. M. Call E. L. Davis
Phone Rich. 340.

Injured Woman to Remain in South

When C. A. Linell, 413 Tenth street returned from Los Angeles yesterday he reported that his wife would remain in the south with her mother who was injured a week ago by being struck by a street car. Mrs. Linnell's mother is 92 years of age, but despite this fact she rallied from her critical condition and is now well on the road to recovery.

MR. AND MRS. BROOKS RETURN FROM SOUTH

Shortening their honeymoon trip in order that they might complete the furnishings of their new bungalow in Mira Vista, the recently married Mr. and Mrs. Joseph Franklin Brooks, Jr., have returned from the south, where they spent a delightful time in surroundings reminiscent of the early Spanish days.

Man Known Here is Dead in East

Word was received yesterday that Sol Rosenthal, a nephew of Mrs. H. L. Springer, of 101 Ohio avenue, and son of the late Mrs. Emma Rosenthal of San Francisco, passed away in Philadelphia a few days ago. Funeral services will be held in San Francisc Sunday morning, from the Halisted funeral parlors in Sutter street. The deceased was well known in Richmond.

MIRAMAR CHAPTER TO MEET TONIGHT

A program and business meeting, followed by dancing and refreshments will be the order of the meeting of Miramar Chapter, Order of Eastern Star this evening at 8 o'clock at Masonic hall. Mrs. Jessie Spencer is in charge of the refreshments and Mrs. Virgil Bryant of entertainment.

A cordial inviation is extended to all members of the Eastern Star.

LEGAL NOTICES

NOTICE OF SALE OF PROPERTY DELINQUENT FOR NON-PAYMENT OF BOND NO. 5, SERIES NO. 134 ISSUED FOR THE THE IMPROVEMENT OF TWENTY-FOURTH AND TWENTY-SIXTH STREETS AND ANDRADE BOULEVARD.

Default having been made in the payment of the following named coupons:
Princ. Jan. 2, 1921 $19.37.
Princ. Jan. 2, 1922 $19.37.
Princ. Jan. 2, 1923 $19.37.
Princ. Jan. 2, 1924 $19.37.
Princ. Jan. 2, 1925 $19.37.
Int July 2, 1920 $3.65.
Int. Jan. 2, 1921 $6.79.
Int. July 2, 1921 $6.11
Int Jan. 2, 1922 $6.11.
Int. July 2, 1922 $5.43.
Int. Jan. 2, 1923 $5.43.
Int. July 2, 1923 $4.75.
Int Jan. 2, 1924 $4.75.
Int. July 2, 1924 $4.07.
Int. Jan. 2, 1925 $4.07.
and the holder of said bond having demanded in writing that the City Treasurer of the City of Richmond proceed to advertise and sell the lot or parcel of land mentioned in the said bond.

Now, therefore, I give notice that I will on the 13th day of March 1925, at the hour of 10 o'clock a. m., of said day, sell at public auction the lot or parcel of land mentioned in said bond, or so much thereof as may be necessary at the office of the City Treasurer, 535 Macdonald Avenue, Richmond, California, unless the amount due on said bond and the accrued interest thereon together with the cost of the publication of this notice are paid; and that I will so sell the same to the person who will take the least amount of said lot or parcel of land and pay the full amount of unpaid principal and interest on said bond, together with cost of publication.

The lot or parcel of land mentioned in said bond, and to be sold, is more particularly described to-wit: Lot No. Twenty (20) Block No. "A" as delineated and so designated upon that certain map entitled "Map of Andrade Boulevard Tract" filed in the office of the Recorder of Contra Costa County, State of California on the 1st day of July, 1907; said property is situate in the City of Richmond, County of Contra Costa, State of California.

The amount due on said bond up to the date of this notice is as follows:

Due on the Principal thereof One Hundred Seventy-seven 77-100 ($177.77) Dollars; Due on account of interest Forty-seven 58-100 ($47.59) Dollars; Due on account of penalty Thirteen 56-100 ($13.56) Dollars; Ttoal amount due on said bond Two Hundred Thirty-eight 91-100 ($238.91) Dollars.

In order to avoid this sale, payment of the total amount above named will be required together with the cost of publication made before such payment and the additional interest accruing up to the date of payment.

In the event of sale, such sale will include interest in addition to the above total amount due accruing up to date of sale, the cost of publication of notice of sale and one dollar for the issuing of certificate of sale.

The Richmond Record Herald is designated as the newspaper in which this notice shall be published.

Dated February 19, 1925.
I. R. VAUGHN,
Treasurer of the City of Richmond.
First publication February 20, 1925.
Last publication February 21, 1925.

NOTICE OF SALE OF PROPERTY DELINQUENT FOR NON-PAYMENT OF BOND NO. 4, SERIES NO. 134 ISSUED FOR THE THE IMPROVEMENT OF TWENTY-FOURTH AND TWENTY-SIXTH STREETS AND ANDRADE BOULEVARD.

Default having been made in the payment of the following named coupons:
Princ. Jan. 2, 1924 $19.37.
Princ Jan. 2, 1925 $19.37.
Int. Jan. 2, 1924 $4.75.
Int. July 2, 1924 $4.07.
Int. Jan. 2, 1925 $4.07.
and the holder of said bond having demanded in writing that the City Treasurer of the City of Richmond proceed to advertise and sell the lot or parcel of land mentioned in the said bond.

Now, therefore, I give notice that I will on the 13th day of March 1925, at the hour of 10 o'clock a. m., of said day, sell at public auction the lot or parcel of land mentioned in said bond, or so much thereof as may be necessary at the office of the City Treasurer, 535 Macdonald Avenue, Richmond, California, unless the amount due on said bond and the accrued interest thereon together with the cost of the publication of this notice are paid; and that I will so sell the same to the person who will take the least amount of said lot or parcel of land and pay the full amount of unpaid principal and interest on said bond, together with cost of publication.

The lot or parcel of land mentioned in said bond, and to be sold, is more particularly described to-wit: Lot No. Sixteen (16) Block No. "A" as delineated and so designated upon that certain map entitled "Map of Andrade Boulevard Tract" filed in the office of the Recorder of Contra Costa County, State of California on the 1st day of July, 1907; said property is situate in the City of Richmond, County of Contra Costa, State of California.

The amount due on said bond up to the date of this notice is as follows:

Due on the Principal thereof One Hundred Thirty-five 59-100 ($135.59) Dollars; Due on account of interest Thirteen 78-100 ($13.78) Dollars; Due on account of penalty Five 16-100 ($5.16) Dollars; Total amount due on said bond One Hundred Fifty-four 53-100 ($154.53 Dollars.

In order to avoid this sale, payment of the total amount above named will be required together with the cost of publication made before such payment and the additional interest accruing up to the date of payment.

In the event of sale, such sale will include interest in addition to the above total amount due accruing up to date of sale, the cost of publication of notice of sale and one dollar for the issuing of certificate of sale.

The Richmond Record Herald is designated as the newspaper in which this notice shall be published.

Dated February 19, 1925.
I. R. VAUGHN,
Treasurer of the City of Richmond.
First publication February 20, 1925.
Last publication February 21, 1925.

NOTICE OF TRUSTEE'S SALE OF REAL PROPERTY

WHEREAS, VICTOR HOFFMAN did heretofore, under date of August 13, 1923, make, execute and deliver a certain deed of trust, wherein OAKLAND TITLE INSURANCE AND GUARANTY COMPANY, a corporation, is named as trustee, and which said deed of trust was recorded in the office of the Recorder of Contra Costa County, State of California, on the 30th day of October, 1923, in Volume 455 of Deeds, at page 139, and which said deed of trust was so made, executed and delivered by the said Victor Hoffman to the undersigned Oakland Title Insurance and Guaranty Company, as trustee, to secure the payment to LEO ZINS and CLARA ZINS, his wife, or their order, of the principal and interest of a certain promissory note for the sum of One Thousand Four Hundred Twenty-Five Dollars ($1425.00) according to the tenor and effect thereof as set forth in said deed of trust, as security aforesaid, conveyed to the undersigned, Oakland Title Insurance and Guaranty Company, the real property therein and particularly hereinafter described; and

WHEREAS, it is provided in said deed of trust that in case default is made in the payment of the principal or interest of said promissory note the holder thereof might execute and deliver to the trustee a written declaration of defalut and demand for sale, and record in the office of the County Recorder of Contra Costa County a demand for sale, and notice of election to cause said property to be sold to satisfy said promissory note; and

WHEREAS, there was recorded in the office of the Recorder of Contra Costa County, State of California, on the 8th day of September, 1924, in Volume 474, at page 295, a notice of such demand and election;

Now, therefore, the undersigned, Oakland Title Insurance and Guaranty Company, a corporation, trustee as aforesaid, in the exercise and discharge of the powers and authority conferred, and for the purpose of foreclosing and rendering effective the provisions of said deed of trust, and of subjecting the property described therein to the payment of said promissory note secured thereby, hereby gives notice that on Saturday the 28th day of February, 1925, at the hour of 12 o'clock, noon, on the premises hereinafter particularly described, it will sell at public auction at one time, and as a whole, for the highest price offered, in cash or lawful money of the United States of America, all the right, title and interest which the said undersigned now has, or which it may have at the time of sale, in and to the following described premises, to-wit:

That certain piece or parcel of land together with the appurtenances thereto, situate in the town of Stege, County of Contra Costa, State of California.

COMMENCING at a point on the Southerly line of Potrero Avenue distant One hundred and Seventy-one and Eighty-two Hundredths, (171-82-100) feet Easterly from the Southeasterly line of Laurel Avenue, running thence Southwesterly and parallel with Laurel Avenue One Hundred and Seventy-eight and Seventy-seven hundredths (178-77-100) feet; thence at a right angle Southeasterly Fifty (50) feet; thence at a right angle Northeasterly Two Hundred and Six and Seven-tenths (206-7-10) feet to the Southerly line of Potrero Avenue; thence Westerly along said line of Potrero Avenue Fifty-seven and Twenty-seven hundredths (57-27-100) feet to the place of beginning; being Lot No 1 in Block No. 5 as the same is laid down and delineated upon that certain map entitled "Official Map of the Town of Stege, Contra Costa County, California," made by J. George Smith C. E. Survevor ond filed for record in the office of the County Recorder of Contra Costa County, State of California.

Together with all and singular the tenements, hereditaments and appurtenances thereunto belonging or in any wise appertaining, and the reversion and reversions, remainder and remainders, rents, issues and profits thereof.

Said sale will be made pursuant to the terms of said deed of trust from said Victor Hoffman to Oakland Title Insurance and Guaranty Company and reference is hereby made to said instrument for any and all further particulars.

Dated at Oakland, California, this 23rd day of January, 1925.
OAKLAND TITLE INSURANCE AND GUARANTY COMPANY,
as Trustee.
By IRA ABRAHAM,
Vice President.
SAMUEL T. BUSH,
Attorney at Law 525 Standard Oil Building, San Francisco, California.
Attorney for Leo Zins and Clara Zins.
Publish, Feb. 3 10 13 20 27, 1925.

"Aint" It The Truth

We use the word "Aint" in the headline—not because we don't know any better—but because the term seems to be universally used whenever there is particular reason for drawing attention to some item.

Strictly speaking, "Aint" means Am-I-Not and Am-I-Not has no contraction.

But that Ain't what we're driving at.

We are trying to show the careful housewife the importance of reading the advertisements. First of all the merchant is a specialist in his particular line. He is constantly in touch with the market. He knows when some manufacturers need money badly. He takes advantage of that condition and passes the saving along to his customers.

He knows that when he gives you a bargain you will come into his place of business often—and that means more business for him.

Perhaps an article that today is worth $5.00 next week he may offer you the same thing for $3.00 because of his shrewd buying.

You AIN'T never going to get the benefit of these bargains unless you—

Read The Advertisements

NOTICE OF SALE OF PROPERTY DELINQUENT FOR NON-PAYMENT OF BOND NO. 1, SERIES NO. 134 ISSUED FOR THE THE IMPROVEMENT OF TWENTY-FOURTH AND TWENTY-SIXTH STREETS AND ANDRADE BOULEVARD.

Default having been made in the payment of the following named coupons:
Princ. Jan. 2, 1921 $17.77.
Princ. Jan 2, 1922 $17.77.
Princ. Jan. 2, 1923 $17.77.
Princ. Jan. 2, 1924 $17.78.
Princ Jan. 2, 1925 $17.78.
Int. July 2, 1920 $3.37.
Int. Jan. 2, 1921 $6.20.
Int. July 2, 1921 $5.58.
Int. Jan. 2, 1922 $5.58.
Int. July 2, 1922 $5.96.
Int Jan. 2, 1923 $4.96.
Int. July 2, 1923 $4.34.
Int. Jan. 2, 1924 $4.34.
Int. July 2, 1924 $3.72.
Int. Jan. 2, 1925 $3.72.
and the holder of said bond having demanded in writing that the City Treasurer of the City of Richmond proceed to advertise and sell the lot or parcel of land mentioned in the said bond.

Now, therefore, I give notice that I will on the 13th day of March 1925, at the hour of 10 o'clock a. m., of said day, sell at public auction the lot or parcel of land mentioned in said bond, or so much thereof as may be necessary at the office of the City Treasurer, 535 Macdonald Avenue, Richmond, California, unless the amount due on said bond and the accrued interest thereon together with the cost of the publication of this notice are paid; and that I will so sell the same to the person who will take the least amount of said lot or parcel of land and pay the full amount of unpaid principal and interest on said bond, together with cost of publication.

The lot or parcel of land mentioned in said bond, and to be sold, is more particularly described to-wit: Lot No. Nine (9) Block No. "A" as delineated and so designated upon that certain map entitled "Map of Andrade Boulevard Tract" filed in the office of the Recorder of Contra Costa County, State of California on the 1st day of July, 1907; said property is situate in the City of Richmond, County of Contra Costa, State of California.

The amount due on said bond up to the date of this notice is as follows:

Due on the Principal thereof One Hundred Seventy-seven 77-100 ($177.77) Dollars; Due on account of interest Forty-seven 58-100 ($47.59) Dollars; Due on account of penalty Thirteen 56-100 ($13.56) Dollars; Ttoal amount due on said bond Two Hundred Thirty-eight 91-100 ($238.91) Dollars.

In order to avoid this sale, payment of the total amount above named will be required together with the cost of publication made before such payment and the additional interest accruing up to the date of payment.

In the event of sale, such sale will include interest in addition to the above total amount due accruing up to date of sale, the cost of publication of notice of sale and one dollar for the issuing of certificate of sale.

The Richmond Record Herald is designated as the newspaper in which this notice shall be published.

Dated February 19, 1925.
I. R. VAUGHN,
Treasurer of the City of Richmond.
First publication February 20, 1925.
Last publication February 21, 1925.

NOTICE OF SALE OF PROPERTY DELINQUENT FOR NON-PAYMENT OF BOND NO. 5, SERIES NO 138 ISSUED FOR THE IMPROVEMENT OF ALVARADO, NEVADA AND ARIZONA AVENUES.

Default having been made in the payment of the following named coupons:
Princ. Jan. 2, 1922 $41.18.
Princ. Jan 2, 1923 $41.18.
Princ. Jan. 2, 1924 $41.18.
Princ. Jan. 2, 1925 $41.18.
Int. July 2, 1921 $12.97.
Int. Jan. 2, 1922 12.97.
Int. July 2, 1922 $11.52
Int. Jan. 2, 1923 $11.52.
Int. July 2, 1923 $10.08.
Int. Jan. 2, 1924 $10.08.
Int. July 2, 1924 $8.64.
Int. Jan. 2, 1925 $8.64.
and the holder of said bond having demanded in writing that the City Treasurer of the City of Richmond proceed to advertise and sell the lot or parcel of land mentioned in the said bond.

Now, therefore, I give notice that I will on the 13th day of March 1925, at the hour of 10 o'clock a. m., of said day, sell at public auction the lot or parcel of land mentioned in said bond, or so much thereof as may be necessary at the office of the City Treasurer, 535 Macdonald Avenue, Richmond, California, unless the amount due on said bond and the accrued interest thereon together with the cost of the publication of this notice are paid; and that I will so sell the same to the person who will take the least amount of said lot or parcel of land and pay the full amount of unpaid principal and interest on said bond, together with cost of publication.

The lot or parcel of land mentioned in said bond, and to be sold, is more particularly described to-wit: Lot No. 5 Block No. "W" as delineated and so designated upon that certain map entitled "Amended Map of East Richmond," filed in the office of the Recorder of Contra Costa County, State of California on the 5th day of March, 1904; said proprety is situate in the City of Richmond, County of Contra Costa, State of California.

The amount due on said bond up to the date of this notice is as follows:

Due on the Principal thereof Three Hundred Seventy 62-100 ($370.62) Dollars; Due on account of interest Eighty-eight 31-100 ($8831) Dollars; Due on account of penalty Twenty-five 11-100 ($25.11) Dollars; Total amount due on said bond Four Hundred Eighty-four 04-100 ($484.04) Dollars.

In order to avoid this sale, payment of the total amount above named will be required together with the cost of publication made before such payment and the additional interest accruing up to the date of payment.

In the event of sale, such sale will include interest in addition to the above total amount due accruing up to date of sale, the cost of publication of notice of sale and one dollar for the issuing of certificate of sale.

The Richmond Record Herald is designated as the newspaper in which this notice shall be published.

Dated February 19, 1925.
I. R. VAUGHN,
Treasurer of the City of Richmond.
First publication February 20, 1925.
Last publication February 21, 1925.

NOTICE OF SALE OF PROPERTY DELINQUENT FOR NON-PAYMENT OF BOND NO. 6, SERIES NO. 134 ISSUED FOR THE THE IMPROVEMENT OF TWENTY-FOURTH AND TWENTY-SIXTH STREETS AND ANDRADE BOULEVARD.

Default having been made in the payment of the following named coupons:
Princ. Jan. 2, 1921 $19.37.
Princ Jan 2, 1922 $19.37.
Princ. Jan. 2, 1923 $19.37.
Princ. Jan. 2, 1924 $19.37.
Princ Jan. 2, 1925 $19.37.
Int. July 2, 1920 $3.65.
Int. Jan. 2, 1921 $6.79.
Int. July 2, 1921 $6.11.
Int. Jan. 2, 1922 $6.11.
Int. July 2, 1922 $5.43.
Int. Jan. 2, 1923 $5.43.
Int. July 2, 1923 $4.75
Int. Jan. 2, 1924 $4.75.
Int. July 2, 1924 $4.07.
Int. Jan. 2, 1925 $4.07.
and the holder of said bond having demanded in writing that the City Treasurer of the City of Richmond proceed to advertise and sell the lot or parcel of land mentioned in the said bond.

Now, therefore, I give notice that I will on the 13th day of March 1925, at the hour of 10 o'clock a. m., of said day, sell at public auction the lot or parcel of land mentioned in said bond, or so much thereof as may be necessary at the office of the City Treasurer, 535 Macdonald Avenue, Richmond, California, unless the amount due on said bond and the accrued interest thereon together with the cost of the publication of this notice are paid; and that I will so sell the same to the person who will take the least amount of said lot or parcel of land and pay the full amount of unpaid principal and interest on said bond, together with cost of publication.

The lot or parcel of land mentioned in said bond, and to be sold, is more particularly described to-wit: Lot No. Twenty-one (21) Block No. "A" as delineated and so designated upon that certain map entitled "Map of Andrade Boulevard" filed in the office of the Recorder of Contra Costa County, State of California the 1st day of July, 1907; said property is situate in the City of Richmond, County of Contra Costa, State of California.

The amount due on said bond up to the date of this notice is as follows:

Due on the Principal thereof One Hundred Ninety-three 70-100 ($193.70) Dollars; Due on account of interest Fifty-two 05-100 ($52.05) Dollars; Due on account of penalty Fourteen 80-100 ($14.80) Dollars; Total amount due on said bond Two Hundred Sixty 55-100 ($260.55) Dollars.

In order to avoid this sale, payment of the total amount above named will be required together with the cost of publication made before such payment and the additional interest accruing up to the date of payment.

In the event of sale, such sale will include interest in addition to the above total amount due accruing up to date of sale, the cost of publication of notice of sale and one dollar for the issuing of certificate of sale.

The Richmond Record Herald is designated as the newspaper in which this notice shall be published.

Dated February 19, 1925.
I. R. VAUGHN,
Treasurer of the City of Richmond.
First publication February 20, 1925.
Last publication February 21, 1925.

NOTICE TO CREDITORS

IN THE SUPERIOR COURT OF THE STATE OF CALIFORNIA IN AND FOR THE COUNTY OF CONTRA COSTA.
In the Matter of the Estate of OLAF J. LOFQUIST, Deceased.
No. 5865

Notice is hereby given by the undersigned Administrator of the estate of Olaf J. Lofquist, deceased, to the creditors of, and to all persons having claims against said decedent to file them, with the necessary vouchers, in the office of the clerk of the Superior Court of Contra Costa County, State of California, or to exhibit them, with the necessary vouchers, to the said Administrator at the law offices of J. E. Rodgers & A. F. Bray, Byron Brown Building, Martinez, California, the same, being designated as the place of business in all matters connected with said estate, within four months after the first publication of this notice.

Dated, January 22, 1925.
CHARLES E. DALEY,
Administrator of the estate of Olaf J. Lofquist, Deceased
J. E. RODGERS & A. F. BRAY,
Attorneys at Law, Byron Brown Building, Martinez, California
Attorneys for Administrator.
Publish, Jan. 23 30; Feb. 6 13 20 1925.

WE'LL CLEAN YOUR
Hat Better
We will do a better job than is ordinarily done at a higher cost. Our workmen are all skilled and capable. We can give overnight service if desired.
HATS
CLEANED AND BLOCKED
$1.00
CAPS—50c
CLOTHES CLEANDED AND PRESSED
PHONE RICH. 1328-W
Before 8 or after 4 P. M.
S. Wilson
2205 Macdonald Ave.

Shipment of 38 Cases of Herbs Due

Not only is Fong Wan manager of the largest herb business in the United States today, but he is the greatest importer of herbs as well. For years before he moved to his new building at 576 10th street he realized that his old place at the corner of 8th and Clay streets was too small to permit of his importing his herbs direct from China to his place.

He therefore bought into the MAN FOON HUNG CO. at 630 Webster street, which not only supplies local trade, but, because it imports on so large a scale, is in a position to export to Mexico, Cuba, and the nations of South America. FONG WAN now oversees the importation of herbs for both the FONG WAN HERB CO., and the MAN FOOK HUNG CO. Both of these companies pay custom duties to the United States government, which carefully weighs and inspects every variety of herb imported. Consequently there could be no objectable admixture of drugs or medicines in any shipment.

THE FONG WAN HERB CO. OFFERS $1000 REWARD TO ANONE WHO PROVES THAT ANY CHINESE HERBALIST ADMINISTERS MORPHINE COCAINE, OPIUM OR ANY OTHER DOPE IN CHINESE HERB TREATMENTS.

As a mark of appreciation of the kindness and cencern of their patrons for their Herbalist in his recent trouble with the Medical Board, the FONG WAN HERB CO. has planned to give its patrons the opportunity of securing Chinese Tea and Rice at actual import prices. We have good Wu Lung Tea at 30c per can and the best Chinese Rice in 3-lb. packages at 25c and 6-lb. packages at 50c. All patrons and friends are invited to inspect our incoming stock of herbs and see how clean and fragrant they are. We have recently heard that the Medical Trust is framing a new bill to be introduced in the State Legislature, which would make it unlawful for any person or firm to sell herbs without a permit from the Board of Medical Examiners. Should this bill pass, it would mean that sufferers in aClifornia would be denied the right of seeking relief by drinking harmless, life-giving herbs, even though all other schools of healing had failed to help them. Had such a bill been passed ten years ago, there are thousands of people in good health right here in the Bay region who today would be helpless cripples, tortured day and night by unremitting pain.

Of course, the people of California who realize that Herbs are a boon to humanity are watching the Medical Trust, just as they did at the time the Chiropractors had trouble.

DIZZINESS AND NOISES

January 20, 1925.

TO WHOM IT MAY CONCERN:

During the past seven or eight months, I have been subject to dizzy spells, caused by High Blood Pressure. I was in a hospital for some time, but as I got no better, I came to California for a change. The Dizziness became so bad that it seemed as though I should fall over at every turn I made. I also had terrible noises in my ears.

Two weeks of the FONG WAN HERB TREATMENT has affored me marvelous and complete relief. I am now going back to Colorado a free man. I shall be glad to recommend the Fong Wan Herbs to my friends.

Yours very truly,
G. I. HOUGHTON,
Salida, Colorado.

FONG WAN HERB CO.
is the Largest Chinese Herb Company on the Coast
Hours: 9 to 7 Daily. Sundays, 9 to 12 M.
576-578 Tenth Street, Oakland, Calif.
Phone Oakland 8767. Consultation Free
Formerly of 548 Eighth St.
American Lady Attendants

No matter what you may wish to buy or sell—make use of The Record-Herald's "Classified" columns. All ads are CLASSIFIED in groups to make this a quick finding section as well as a profitable one.

CLASSIFIED ADS

Unlimited opportunities present themselves daily in the form of "Classified" Ads. Do you take advantage of them? Today's opportunities is tomorrow's profits. Read them now.

CLASSIFIED ADVERTISING RATES

1c Per Word Per Day
Minimum Charge 35c

CLASSIFIED INDEX

1. Lodge and Meeting Notices.
2. Lost and Found.
3. Special Notices—Personals.
4. Help Wanted -Situations Wanted.
5. Automobiles.
6. Real Estate For Sale.
7. Business Opportunities. Investments.
8. For Rent— Rooms, Houses, Apts., Flats.
9. For Sale—Miscellaneous.
10. Wanted—Miscellaneous.
11. Business Directory.

1—Lodge & Meeting Notices

SONS OF ST. GEORGE—Gladstone Lodge, No. 531, meets first and third Tuesday at Moose Hall at 8 o'clock p. m. B. Banner, Secretary; R. F. D., Box 147, Richmond, Fred Powell, president.

GOLDEN GATE COUNCIL, No. 3, Junior O. U. A. M., meets Wednesday nights, in the small hall in W. O. W. Hall. O. H. Beine, Recording Secretary, P. O. Box 1131, Richmond, Calif.

NATIVE SONS—Of Golden West, No. 217, Edward Peterson Stege, President; R. H. Cunningham, Secretary 520 Ohio Street. Meeting nights, first and third Tuesday of the month. Meeting place, Redman hall, Eleventh Street and Nevin avenue.

KNIGHTS OF PYTHIAS—Richmond Lodge, No. 13 meets every Wednesday night at K. of P. hall, 5th St. near Macdonald. Visitors always welcome. Mitchel Slosile, C. C.; F. G. Blackhart, K. of R. and S.

2—Lost and Found

FOUND—500 shares of West Tanapah Mining stock. Box 100 Record Herald.

LOST—$15. reward for return or information as to whereabouts of big black dog, long hair, long whiskers, white chest, bob tail, 4 brown feet 5 white toenails. Phone 118 664 15th

3—Special Notices, Personals

LEADING CLUB, largest, most reliable for lonely people; confidential descriptions free in plain sealed envelope ;thousands wealthy members; if sincere, write; established 20 years. Old Reliable Club (name copyrighted,) Mrs. Wrubel, Box 96, Oakland, Calif. 4-26-tf

4—Help Wanted, Situations Wanted

WANTED—Young girl to assist in light housework and care of two children. Apply 131 So. 19th St. 2 17 3t

CARRIER BOYS WANTED— Boys over 14 years old with bicycle to deliver morning papers. See Mr. Wallace Circulation Dept. Record-Herald iffice, afternoon 4 p. m.

SITUATION WANTED—Steady position by nurse who has had 2 1-2 years training, and 2 years of practical experience. Address Box 777 Record-Herald. 2 12-3t

WANTED—Old False Teeth. We pay high as $10 for full sets. Don't matter if broken. We buy crowns, bridges, Western Metal Company, Bloomngton, Ill.

WANTED— Maried man with car, neat appearance, pleasing personality, work in Richmond and Contra Costa County, position permanent, pay $35 to $60 a week according to ability, splendid opportunity for ambitious man to advance. Write today! Box 1120

Center Transfer
BAGGAGE AND EXPRESS
PIANO & FURNITURE MOVING
517 Macdonald Ave., Richmond
D. L. CENTER, Prop.
Phones 643-J. Res. Ph. 1224-W

I make and acknowledge all kinds of legal papers; deeds mortgages contracts, leases, etc. Homes for rent Fire insurance.
H. G. STIDHAM
NOTARY PUBLIC
163 Washington Ave.
Office Phone 868; Res. Phone 920.

6—Real Estate For Sale

WATSON REALTY
SUDDEN SERVICE

In East Richmond—
4 room house, large garage, shed and chicken house, fruit trees, and berries. Four lots 100x100. New street work in and all paid. $5800 $750 Down balance like rent at 6 per cent.

On Clinton Avenue—
4 room house with cabinet kitchen and in first class condition. $3500 $500 down and $35 per month.

On Corner—
4 room house on Roosevelt Ave., with two lots $3000. Terms.

Near Grant School—
5 room house on 22nd St. Newly painted and in good shape. $3000. $500 down and $30 per month.

Mira Vista Lots—
to trade for nice home. What have you?

H. O. WATSON
REAL ESTATE and INSURANCE
Phone Richmond 180
O. J. Ripley, Sales Manager

Leo Persico
MONEY TO LOAN ON IMPROVED REAL ESTATE

$2650.00—$500.00 Down
6-room modern home. One block off Macdonald ave.; place for garage. Close in—not style but real comfort.

$5500.00—$1000.00 Down
10-room modern home about 7 years old. Close in.

$1700
All improvements are in. Near 23rd street. Cost me $2500; 85x90.

$1900—$300 Down
4-room modern Home on 2 lots; garage. 3 blocks from car line; on acount of sickness someone is going to get a pick-up. Now vacant.

$3200—$450 Down!
Brand new 4 room modern plastered bungalow, on 4 lots; on state highway, near S. P. Depot; near town of San Pablo.

$4250—TERMS!
6-room up to date home; large lot and garage; few blocks from postoffice.

$3300—$300 DOWN!
5-room modern cottage; high basement and garage; on two lots; close to S. P depot.

$2800—$400 DOWN!
5 rooms and besement; two blocks from Macdonald Avenue.

$5250—$800 DOWN!
5 large room bungalow, hardwood floors, fireplace writing desk; walls covered with tapestry wall paper; all built-in features and garage. There is every convenience for an up to date home; one two corner lots.

FOR RENT

Store on Macdonald	$50.00
5 rooms, 6 lots, garage	$25.00
4 rooms and garage	$25.00
Store, good location	$30.00
Hall for rent	$35.00
4 rooms, 2 lots	$20.00

YES, I HAVE OTHERS
FRANK S. FOSTER
WITH
LEO PERSICO
1015 MACDONALD AVENUE
PHONE 54 and 572

RICHMOND MULTIPLE LISTING BOARD

"Co-operation Means Service"

The ferry boat El Paso has made her maiden trip on the San Francisco to Richmond run; her next trip will bring commuters; hence buy your realestate now before the rush. Demand creates high prices.

Appraisal Sales Co.
2234 Macdonald Avenue
Burg Bros.
809 Twenty-third Street
Sidney S. Clark Co.
715 Macdonald Avenue
M. A. Hays Company
2216 Macdonald Avenue
Isaac Lester
909 Macdonald Avenue
Harry Plate
610 Macdonald Ave.
W. J. Richards
915 Macdonald Ave
E. P. Vaughan
814 Sixth Street.

6—Real Estate For Sale

Talk to Lester—
& SWEETSER
909 Macdonald Ave.

Country Property—
Fine Country Home, near Fresno. 23 acres under irrigation. Level, 5 room house, barn, sheds and outbuildings In Table and Raisin Grapes. Some Alfalfa. Will trade for small home in Richmond.

Lodging Houses—
Four good bargains in Richmond Lodging Houses:
10 rooms, $750. Rent $45.
13 rooms, $1000. Rent $38.
15 rooms, $1800. Rent $50.
17 rooms, $1200. Rent $50.

Two Flats, Nine Rooms—
on large lot. Occuped. Good income property. $2600.

HOTEL: COMPLETELY FURNISHED AND FULLY EQUIPPED. 60 rooms, Centrally located. $27,000—(183)

CHICKEN RANCH: 4 acres, 4 room house, barn, 5 chicken houses, level land on highway, half mile from town. 2 inexhaustible wells tank, electric pumping outfit. $3250.—(76)

FRUIT RANCH: 2½ acres, level, on highway, block from school, in almonds, pears and walnuts, 5 years old. $1250.—(154)

ARTISTIC HOME: 5 room modern dwelling near high school in Martinez. Garden, Fruit trees, berries, garage, chicken house. Rented for $30. Fine condition. $3000. Half Cash. —(69)

FRUIT RANCH: 6 Room House garage, barn and chicken houses, 6 acres in grapes and berries, under irrigation in good interior town, $8000. Will exchange for Richmond property.—(189)

LODGING HOUSE: 15 rooms, completely furnished, centrally located, rent $55. Always full. $1800. —(147)

MODERN 5 ROOM DWELLING AND BASEMENT GARAGE: Party furnished, Centrally located $5500. Easy terms.—(123)

FRUIT AND GRAPE RANCH: 46 acres near Santa Rosa. 24 acres in Pedreceros and Alicantes grapes. 4 acres in Prunes. 5 room house, large barn, chicken houses. Fully equipped winery, etc. $17,500. Terms—(195)

INDUSTRIAL SITE: 13 acres on 2 railroads. Best Site in Richmond. $2500. an acre. Will lease for 5 years with option.—(184)

INDUSTRIAL SITE: Small block in Richmond on S. P. R. R. Has Spur Track. $1800. Terms.—(58)

BUSINESS PROPERTY: 5 large stores inc. Corner, Centrally located. New, Rented for $190. $21,000. Terms Conventional. —(146)

Real Bargains In Lots:

On 36th St., Key Lot and next lot	$600.
Cor. Roosevelt and 18th, 2 lots	$1600.
2 Lots near Roosevelt on 21st,	$1300.
2 Lots Roosevelt & 17th Corner	$2500.
Corner Lot and Half Roosevelt and 20th	$1100.
Cor. Roosevelt and 22nd, 2 lots	$2750.
Cor. Nevin and 15th, 2 lots	$3000.
10th St. opp. Ripley	$850.
3 Lots Nevin near 9th	$6000.
Macdonald near 14th	$5500.
2 Lots 42nd near Macdonald	$1000.
2 Lots California near 23rd	$300.
30th near Macdonald	$500.
2 Lots cor. 4th and Macdonald	$9000.
4 Lots 11th near Roosevelt	$3360.

TALK TO LESTER
& SWEETSER
909 Macdonald Ave.

BARGAINS

Two up-to-the minute new homes. Each has four-rooms, built in bath. No wall beds, breakfast nook set, fireplace, perfectly floored, with or without garage.
On corner Twenty-third Street and Dunn Avenue. On street car line.
We are authorized to rent, these new dwellings on one year leases only to discerning tenants without young children. If you are looking for something above the average, a call will be worth while.

$4900.00—
6-room residence. 9th St. North of Macdonald. Lots worth $2000.00.

$5800.00—
6-room house—3 blocks Tast of 23rd. Modern.

$8000.00—
6-room bungalow—near 23rd. Would cost $10,000 to duplicate.

MEMBERS OF RICHMOND MULTIPLE LISTING BUREAU
Appraisal and Sales Corporation of Calif.
Real Estate—Investments—Insurance
TELEPHONE RICH. 2200
2234 Macdonald Ave. Richmond

E. P. VAUGHAN
REALTOR
Phone Rich. 233 1303 Macdonald
Member Multiple Listing Board

Investment Opportunity

APARTMENT HOUSE FOR SALE — Two 3 rooms—Six 2 rooms apartments. Completely furnished. The most up to date, finest constructed apartment house in the down town section of Richmond at a price that will give a net return of at least 11 per cent. on the investment. $24,150.00 total price. Very easy terms.
An independent living for the rest of your days for $24,000.
This is Bona Fide. Don't pass it up. If you are looking for an investment.

E. P. VAUGHAN
Phone Rich. 233 1303 Macdonald

BURG BROS. Inc.
BARGAINS
Make $400. on a lot near 21st and Clinton. Cost $750.00
Will sell for $350. All street work completed and paid for.
2 lots in "Acacia Drive" $500. for both. Beautiful lots fully improved and worth double the price.
BURG BROS., Inc.
309 23rd Street. Phone Rich. 730

J. B. McKENZIE
REAL ESTATE — INSURANCE
1202 Macdonald Avenue, Phone 632
$350000—4 rooms, bath, modern 1 1-2 lots, garage, $350.00 down. Bal. like rent.—(10)
$3150.00—5 rooms, modern 2 blocks from Macdonald Avenue, 4 blks. to school, Hardwood floors in 2 rooms, garage, 56 ft. lot, a bargain, $1000.00 down, Bal. like rent.—(23)
1—30x105 corner lot, close to grant school, $550.00.
2—25x100 Grand View Terrace, $700. for both.
1—25x112 1-2 Macdonald Ave., Business property, $5,500.00.
H. L. HAWKINS,
Sales Manager
1202 Macdonald Avenue Phone 632

GOOD BUSINESS FOR $600.
Candy Store and Soda Fountain. Fine location, with school trade, rent $25. with lease if desired. Fine business for small capital. See Lester & Sweetser, 909 Macdonald Ave.

Cor. Roosevelt & 20th for $1100.
Cor. Lot and one half lot will ascrifice for $1100. if sold this month otherwise price will be raised. Lester & Sweetser.

Investments

$10.00 TO $50.00 QUICKLY
To The Many Workers
Rates lowest. No security, no publicity. Best and most private terms. What National banks do for big business, we do for the man or the woman who works.
H. L. DRAKE

EXCHANGE—Lot, North Rich. 40x 106 to alley, for car. Owner 668 3rd St. 1-21-5t

8—For Rent—Rooms, Houses, Apts., Flats

FOR RENT—$15.00 month. Four room cottage. Gnaga 146 Washington Ave. Phone Rich. 2322. 2 13 tf.

FOR RENT—Homelike sunny bedrooms with hot water. Reasonable rates. Apply 634 Bissell. 2 17 6t

FOR RENT—3 room furnished apartment, no children; inquire at 147 Eleventh street. 15 17 18 3t

FOR RENT—Four rooms and bath; furn., water, lights and rent $21. Apply 1076-J. 2 15 4t

FOR RENT—A new modern 5 room house with garage. Apply 224 16th Street. 2 5 8t

FOR RENT — Five room furnished house. Apply 436 13th St. 1 27tf

FOR RENT—5 room cottage with garage, 663 Twentieth street, call at 2211 Barrett avenue; phone Richmond 1653-J.

FURNISHED. APARTMENTS. FOR RENT—4-rooms and garage, $30; 3-rooms and garage, $20; 2-rooms with wall bed, $18; 224 Santa Fe Ave. Phone Richmond 1161. 2 18 3t

These Painters Carry
LIABILITY INSURANCE
ZEB KNOTT
Sherwin-Williams Paints, Stains and Varnishes
All Grades of Wall Paper
PAINTING AND PAPER HANGING
319 North Seventh Street
All work guaranteed.

W. M. PENNINGTON
Cement Contractor
1826 Bissell Ave.

9—For Sale—Miscellaneous

FOR SALE—New 5-room stucco bungalow, easy terms; apply owner 540-44th St., Richmond. 1-25-6t

FOR SALE—Muscovy quackless ducks eggs for hatching. Apply 712 28th St. or Phone 570-W. 2 6 5t

FOR SALE—Eight pair Carnew pigeons. Will take $2 per pair for lot. Coreys Garage, San Pablo and Cypress Avenue. 2 3 3t.

WILL GUARANTEE—Salary $50.00 per week and furnish automobile to several men selling excellent Ford accessories. Address Salesmanager, 666 Broadway, Granville, Ohio. 2 7 1t

FOR SALE—Baby chixs. Reduced rates on R. I. Reds in lots of 100 to 1000 for next ten days. Other popular breeds a matter of correspondence. Enoch Crews, Sebright, Calif. 2 15 2t.

FOR SALE OR TRADE—12 acres near Oakdale all under irrigation in alfalfa, Vineyard and Family orchard; good plastered house, new barn, 2 chicken houses; granery, wagon shed and traphouse; windmill tank and tank house, water piped to house, chicken houses and barn. Inquire H. J. Bly, 300 Golden Gate, Richmond.

FOR SALE—One acre of ground; 4 rm. house. All conveniences. Double garage, Chicken house. One block from carline. Easy terms. Bargain for cash. For particulars phone Martinez 497-J. 1 21 7t

FOR SALE—Would like an offer on 2 lots on Garvin, second lots to 24 Street. A Haddix, 119 Montreal St., Dallas, Texas. 2 14 5t

FOR SALE—40 Acre ranch in famous Rogue River Country of Southern Oregon. Seven acres in bearing orchard. Apply Box 136 Pinole. 2 4 6t

10—Wanted—Miscellaneous

WANTED—Competent woman would like one or two children under school age to board. Phone Rich. 2202-J. 2 11 6t

CHILDREN BOARDED—Reasonable. Address Box 450. Care Record Herald. 2 7 6t.

WANTED—Capable man to represent us as district manager in this territory. Our organization is the oldest of its kind in the health and accident field and offers a splendid opportunity to a man who will work to attain success. Experience is not essential. Our field manager will be in Richmond on September 20th to interview applicants. Give full particulars about yourself in first letter. Address Inter-State Business Men's Accident Association of Des Moines Iowa.

11—Business Directory

DR. J. T. SPALDING
Physician and Surgeon
DR. CLARA SPALDING
WOMEN and CHILDREN
Telephone: Richmond 20
Office 803 Macdonald Ave.

NOTARY PUBLIC
REAL ESTATE and INSURANCE
Phone Richmond 180
O. J. Ripley, Sales Manager

TYPEWRITERS
SOLD REPAIRED
KEARNEY-FURRER
Phone Richmond 7.
721 Macdonald Ave.

SAFETY FIRST—
Your clothes are insured every moment they are out of your house.
C. O. D. CLEANERS AND DYERS
(Established 1909)
Works ..... 2409 Macdonald
Phone Richmond 683

MRS. JOHN PETERS
Divine Healer
TELEPHONE 581.
297 Critchett Ave.

C. J. LAMBRECHT
COAL—WOOD—FEED
Rock—Gravel—Cement
Castle Gate, American Block, Rock Springs, King, and Pennsylvania Blacksmith Coal,
Scratch Feed, Egg Mash, Hay, Grain, Mill Feed.
OFFICE—2207 Macdonald Ave.
Phone 1058
YARD—5th at Willard,
Phone 1192

If any resident of Richmond knows of families in distress or need, kindly report same to the Societies handling relief. Phone Richmond 1340 of Richmond 335. 3 25-tf

"LET MAYER DO IT" If you want your old suit made like new, Phone 452; cleaning, mending, repairing, or pressing. We call for and delivered. Mayer's American Cleaning Works ,1116 Macdonald Avenue. 4-11-tf

PIANOS FOR RENT
You can rent a piano by the month from A. Winters at 11th and Macdonald.
donald. 7-10tf.

Golden Gate Ferry Schedule

Leave Sausalito		Leave S. F. Side Foot of Hyde St.	
4:30	2:00	5:00	2:30
5:30	2:30	6:00	3:00
6:00	3:00	6:30	3:30
6:30	3:30	7:00	4:00
7:00	4:00	7:30	4:30
7:30	4:30	8:00	5:00
8:00	5:00	8:30	5:30
8:30	5:30	9:00	6:00
9:00	6:00	9:30	6:30
9:30	6:30	10:00	7:00
10:00	7:00	10:30	7:30
10:30	7:30	11:00	8:00
11:00	8:00	11:30	8:30
11:30	8:30	12:00	9:00
12:00	9:00	12:30	9:30
12:30	9:30	1:00	10:00
1:00	10:30	1:30	11:00
1:30	11:30	2:00	12:00
	12:30		1:00

Extra Service Saturdays and Sundays

AN INTERESTING BOOK

The FONG WAN HERBALIST has been continuously retained by the same company for nearly ten years, during which time he has relieved over 8000 sufferers.
He is the author of a most instructive series of articles on the "Chinese Theories of Disease and Methods of Healing."
He has recently compiled and published an attractive book entitled "Herb Lore," which contains many articles from his pen as well as 100 testimonials selected from those given by his patrons. Copies of this book may be obtained gratis at the FONG WAN OFFICE by persons interested.
FONG WAN HERB CO.
576-78 10th Street
Oakland, Cal., formerly of 548 Eighth St. Office hours 9 to 7 daily; Sunday, 9 to 12 m. Phone Oakland 3767. Consultation free.

Phones—Office 439 Res. 852
BERT CURRY
UNDERTAKER and EMBALMER
Ambulance Service
332-336 11th St., near Macdonald

Have your suit cleaned and pressed at Black's, Tenth and Macdonald avenue. Phone 723. We call and deliver. Prompt service and good work.

FOR GOOD TAILORING OF ALL KINDS SEE
M. CONRAD
Ladies' and Gents'
TAILOR
Clothes Made To Order of Every Description
PHONE RICH. 1403-J
254 TENTH STREET
(Opposite Lincoln School)

RODEO VALLEJO FERRY 25 MINUTES ON THE BOAT THE SHORT WAY

THE DEPENDABLE AUTOMOBILE FERRY Route offers motorists the shortest and most direct means of transportation from Oakland, San Francisco, and all points south, to Vallejo Sacramento, Sonoma, Napa and Lake counties and all points north.

Lve. Oakland Side at "Short Way" A.M	P.M.		Lve. Vallejo Side at Morrow Cove A.M.	P.M.
†6:00	2:40	Quick Lunch On All Boats	6:15	2:20
6:30	3:00		6:45	2:40
7:00	3:20		7:15	3:00
7:30	3.40		7:45	3:20
8:00	4:00		8:20	3:40
8:20	4:20		8:40	4:00
8:40	4:40		9:00	4:20
9:00	5:00		9:20	4:40
9:20	5:20		9:40	5:00
9:40	5:40		10:00	5:20
10:00	6:00		10:20	5:40
10:20	6:20		10:40	6:00
10:40	6:40		11:00	6:20
11:00	7:00		11:20	6:40
11:20	7:20		11:40	7:00
11:40	7:40		NOON	7:20
NOON	8:00		12:20	7:40
12:00	8:30		12:40	8:00
P.M.	9:00		1:00	8:20
12:20	9:30		1:20	8:40
12:40	10:00		1:40	*11:15
1:00	10:30		2:00	*11:45
1:20	11:00			*12:15
1:40	*11:30			*12:45
2:00	*12:00			
2:20	*12:30			
	*1:00			

*Saturdays, Sundays, Holidays—Extra Trips During Heavy Traffic ‡Sundays and Holidays only.
Aven J. Hanford, Pres. & Gen. Mgr.

PAULSEN'S
TIPS!

Beautiful 6 room home $6500—This property is on 2 corner lots in fine residence district. It is modern in every way. Garage. Property is worth at least $7500. Owner sacrificing at $6500, $100 down. If you want a good home, here is your opportunity.

2 Corner Lots on 19th street.—Street work done. An absolute gift at 900.

2 Corner Lots on Garvin—all street work in and paid. Only $750. You can't go wrong on this corner.

PAULSEN REALTY SERVICE
California Theatre Building.
Telephone Richmond 825
Night phone: Rich. 322-W.

TO WHOM IT MAY CONCERN:
In reciprocation of the wonderful cure effected through the medium of Dr. Wong Him's herbs and his thorough knowledge of every human ailment, I desire to state briefly the terrible sufferings experienced by myself for other thirty years, thus guiding anyone who may desire relief from attacks of any nature:
I had been afflicted with cancer and Bright's Disease, also catarrah of the head for a period of over thirty years. Learning of the extraordinary cures resulting from the herb treatments of Dr. Wong Him'. I decided to seek relief it possible through this course, being to some extent skeptical, due to failures of other eminent specialists to effect any amount of relief.
A complete treatment of the above herbs have resulted in relieving me entirely of these affliction and my head has been cleared of all traces of catarrh. Pains in back and headaches have ceased and am again able to enjoy perfect health.
The above has been absolutely unsolicited and my only home is that same may prove of great benefit to all sufferers who may read it.
MRS. E. HUBER, 2407 38th Ave.
MR. P. HUBER, 2407 38th Ave.
Oakland, Calif., April 9, 1924.
2047 Webster St. Lake 429.

LOS ANGELES, CALIFORNIA
HOTEL LEE
WM. B. CLARK, PROPRIETOR
SIXTH AT FIGUEROA ST.
Phones 107435 F60109
ANY HOTEL reflecting the comfort of competence, the solidity of substance, the good taste for refinement. Attractive for women alone and to the "whole family." Service not unlike a well appointed, generously conducted patronized and recommended.
Commercial, residential Location central and unexcelled. Modern, European, Rated reasonable.

Dis Chan & Kong
901 CLAY ST., CORNER NINTH, OAKLAND, CALIFORNIA—PHONE OAK 5990

CHINESE EXPERT HERBALISTS
How to Get the Best Results and Keep Well.
Chang & Kong
Our specially imported herb remedies of over 3000 varieties have been used in China for centuries. They positively relieve the various diseases whether your ailment be of the lngs, stomach,heart, liver, kidneys, bladder, or if your are afflicted with indigestion, asthma, catarrh, blood poison, (including blood disorder and high and low blood pressure,) rheumatism, appendicitis, piles female affliction or any other known complaint, our wonderful herbs will not only give immediate relief, but will absolutely cleanse every impurity from your system by our Chinese Herb specialtist. All ailments of whatever nature successfully treated by our wonderful, life-giving Chinese herbs.
When your case is given up as hopeless by others, give us a trial.
Many testimonials by people who have been cured by our herbs
Herbs sold. Prices Reasonable
Consultation Free.
HERB SPECIALISTS
901 Clay St., Corner 9th St.
OAKLAND, CALIF.
Hours 8:00 a. m. to 8:00 p. m.
Daily—Sundays, 8 a. m. to 2 p.m.

$50,000 HOME FOR CREAMERY PLANNED HERE

The Eagle Creamery will erect a building on the southeast corner of Fifth street and Macdonald avenue, in the near future, according to announcement made yesterday. It is planned to make the structure one of the most sanitary and modern in the East Bay district.

The building is to be one story brick affair, and with all equipment it will represent an investment of approximately $50,000. O. R. Ludewig, who owns the property on which the building will be erected will construct the new creamery. The property has dimensions of 50 feet on Macdonald and 112 feet on Fifth street.

J. B. Silveria, proprietor of the Eagle Creamery, stated that the garage machine shop and plant on the east side of Fifth street will remain, giving the creamery frontage of 187 feet on Fifth street.

"It is planned to incorporate the most important features of the other plants into the plans, which are being drawn up by James T. Narbett, local architect. A tour of inspection was made by Narbett, Silveria and Dr. R. R. Root, city veterinarian, of all the best and most modern creameries in the bay district.

Dr. Root states that the new creamery will have features of sanitation that will mark it as one of the best in this section of the state.

DR. HUMPHREYS' "77"
For Grip, Influenza COLDS
At the first sign of a Cold—take Dr. Humphreys' "77". Drive the Cold out of your system—It is also wonderful for the Grip. You should keep "77" in the house. Be ready for Colds and the Grip. "77" has been used for 30 years. It is tried and true. Get "77" today.
At all Druggists 30 cents.
HUMPHREYS' HOMEO. MEDICINE CO.
156 William Street, New York

Local Society Events

RADIO CLUB HOLDS LIVELY MEETING

A lively meeting of the Richmond Radio club was held last night at the city hall.

A talk on resonance, theoretical circuits and low loss circuits for crystals and vacuum tubes was given by A. W. Neu, president of the club. Louis Torlese told of a new storage battery developing 13,000 amperes that could be built by any experimenter. John Lansman gave a well arranged lecture on Radio clubs. His summary of the four classes of members—operators, experimenters, broadcast listeners and social members—hit the nail on the head and brought forth hearty applause.

The talk on inductance which was to have been given by J. E. Findley was postponed on account of the lateness of the hour, at the request of Findley himself.

George Watson, Louis Trolese and E. A. Poage announced that they were willing to transmit messages to all parts of the United States as well as New Zealand and Canada for any one desiring this serivce. A new service to the public which these men are willing to give is the fordwarding of applause messages to broadcast stations located at a distance.

BLOCK "B" SOCIETY ELECTS NEW OFFICERS

An election of officers was held at the meeting of the Block "B" society of the Junior high school The officers will guide the destinies of the society, which was organized for the first time last term. The purpose of the society is to promote the social and athletic activities of the school.

The officers elected were Harold Dolan, president; Nick DeLuca, vice-president; and Tony Santaella, secretary and treasurer.

PYTHIAN SISTERS TO ARRANGE FUND BENEFIT

At the meeting of the Pythian Sisters, No. 86, in the Pythian Castle last night a committee was appointed to arrange for a benefit affair to be given for the Pythian Ssiters home fund.

Those who will serve on the committee are Marie Ripley, chairman; Sarah Cheney, Tilda Wicks, Mildred Augustine and May McMaster. Louise Spinney, most excellent chief, presided at the meeting.

ARRRANGEMENTS COMPLETE FOR BEACON CHAPTER BALL

Music for the costume ball of the Beacon Chapter, O. E. S. to be held on Saturday evening, will be furnished by Dennis Shaw's orchestra. The affair promises great enjoyment to the participants according to reports of those in charge.

A large delegation of members of the Richmond Business and Professional Women's club are planning to attend the dance in a body. Elaborate arrangements have been completed for one of the most enjoyable events of the season.

WICKER CLASS MEETS IN SOUTH RICHMOND

A good crowd spent a profitable and enjoyable time from 10 a. m. to 3:30 p. m. yesterday at the wicker class which was conducted by Mrs William McDowall at the South Richmond Improvement clubhouse. To take care of the large crowd that takes advantage of the opportunities offered by the Richmond P. T. A. through Mrs. McDowell, the place of the class will be the South Richmond clubhouse hereafter. The day also has been changed from Wednesday to Thursday.

ROTARY CLUB TO HEAR ADDRESS ON BATH TUBS

An address on "How to Get in and Out of a Bath Tub," by R. W. Timmons, local plumbing contractor, is the business talk which rumor says will be given at the weekly luncheon of the Rotary club at noon today, at the First Christian church. Broup five of the club has charge of the program, which they maintain will be one of the surprises of the year. All members are requested to be present for the fun.

RICHMOND REBEKAHS TO VISIT MARTINEZ

A meeting of the past noble grand association of the Richmond Rebeccas will be held in Martinez, on Monday night, February 23, at the home of Mrs Clara Kapp. All the members who have machines are requested to bring them on Monday night, as many members who have no machines will wish to attend the meeting.

DRUIDS TO INSTITUTE POINT CIRCLE SUNDAY

Ceremonies to institute the Point Richmond Circle of Druids will be held next Sunday afternoon, February 22, at 1:30 p. m. The ceremonies will be conducted by Mrs Jose Perdi of Oakland, Grand Druidess of the state. Degree work will be put on by the Roma Circle degree team of Oakland, which won the prize of Druids' festival at the Civic auditorium in San Francisco, February 1.

Lots At $1 Each

No we don't think the world is coming to an end and want to unload because we haven't any lots anyway.

But we did think that the headline might attract your attention.

Just so it will be with you if you have anything to sell, rent or trade.

A classified advertisement properly headed will land you the person you want to land in short order.

And It Wont Cost Much use our Classified Columns

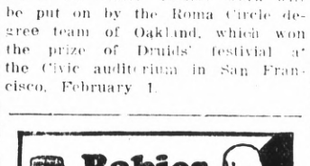
Babies Love It
For all stomach and intestinal troubles and disturbances due to teething, there is nothing better than a safe Infants' and Children's Laxative.
MRS. WINSLOW'S SYRUP

S. P. COMPANY TAKES OFF ONE FERRY STEAMER

Announcement was made yesterday by E. Wade, assistant general passenger agent of the S. P. that one ferry steamer instead of two would serve the passengers of the Richmond San Francisco run beginning next Sunday. Wade said, however, that no change would be made in the week day schedule.

This change will bring about the elimination of one boat from the Sunday run, which will mean a change in the Sunday and holiday schedule.

Wade stated that the reason for the change was the lack of business on Sunday. At the present time, he said, there is not enough people using the ferry to warant the company having two boats in operation. The motorists especially do not use the ferry. When the people become accustomed to using the service here, then two boats or as many as are needed will be put into service, Wade declared. Wade let it be known that the company was desirous of developing the ferry service here as much as possible in order to releave the congestion at the Oakland pier.

The elimination of the trips from the Sunday run will be the 2:00 p. m.; 3:40 p. m.; 5:20 p. m.; 7:00 p. m; 8:40 p. m.; 10:20 p. m. The last boat leaving for San Francisco will be at 9:30 p. m.

The trips from San Francisco pier to be eliminated will be the 1:10 p. m.; 2:50 p. m.; 4:30 p. m.; 6:10 . m.; 7:50 p. m.; 9:30 p. m.; and 11:00 p. m. The last boat leaving for Richmond will be at 8:10 p. m.

CITY PLANS TENTH STREET SEWER CHANGE

As soon as City Engineer E. A. Hoffman draws up the maps indicating the necessary proposed changes, application for a permit to change the location of the outfall of the sanitary sewer will be made by the city to Colonel Schultz, army engineer, in charge of rivers and harbors for this district, according to announcement made by City Attorney D. J. Hall.

The city council members and other city officials arrived at their conclusion after a personal inspection had been made. It was decided to extend the outfall about 250 feet south from the location of the present outfall. It was also decided to drop the outfall in front of city owned property on the inner channel, according to Hoffman. When the outfall is changed the exact location of it will be along the north line of lot 20, on the inner harbor. This is if the permit for the extension is granted. In a conference with Schultz, Hall told that the government would not object to the extension of the sanitary sewer. Hoffman announced that approximately 700 feet of pipe would be required.

Forestry department to build 25-mile road in San Gabriel canyon.

HONFORD—Cornerstone laid for $200,000 municipal auditorium.

ANAHEIM—Pickwick Stage corporation to erect $100,000 building.

Reduction In Prices

All Tubes ..... $ 4.00
Radiola Super-Heterodyne $279.60
Radiola III-A ..... $ 90.00
Radiola Loud Speaker ..... $ 25.00

The Radio Shop
E. A. POAGE PHONE R. 2320 C. R. ALEXANDER
429 MACDONALD AVENUE

Public Interest Shows Increase in Local Concerts

The people of Richmond responded nicely to the call of the director of the Municipal Concert Orchestra last night and turned out one of the largest crowds that has attended the affairs so far this season.

A most delightful program, consisting of numbers that were played here for the first time, was presented at 8:00 o'clock in the auditorium of the Roosevelt Junior high school. he program lasted well over an hour and was greatly enjoyed by all.

That Richmond has one of the best orchestras in the bay region was demonstrated last night as it has been demonstrated frequently and the presence of the fine attendance encouraged the members of the orchestra with their hearty approval.

The city has been libertal in presenting the orchestra at its own expense and the concerts are given absolutely free. Some special numbers by famous concert artists are being arranged for the affair which will be presented on March 4, and the director stated last night that it will be one of the best that one can attend in the bay district and that he hopes the house will be packed on that night.

Following is the program for last night:

1.—Overture, "The Magic Flute," by Mozart.

2.—Suite (a) "A Shepherd's Tale." (b) "Shepherds All and Maidens Fair." (c) "Lullaby." (d) "Tournament."

3. Fantasia, "Dutch Patrol," by Stoessel.

4.—Descriptive, "A Day at the Fair," by M. L. Lake.

5. Oriental, "The Snake Charmer," by Shelley.

6.—Waltz, "Call Me Back, Pal o' Mine," by Dixon.

7. Selection, "The Poet and the Peasant."

8. — Characteristic, "The Little Clock on the Mantel," by Wheeler.

Los Angeles launches $1,000,000 drive for Clara Barton memorial hospital.

THE YOUNG LADY ACROSS THE WAY

The young lady across the way says her father gives her mother a large share of the credit for his success, regarding her as particeps criminis in everything he has accomplished.

DEATH NOTICE

NEELEY—In Georgetown, Tenn., Feb. 12, 1925, William Henry Neeley, beloved father of Mrs. Lena M. Rose, of Seattle, Wash.; Keith J. Neeley of Guerneville, Calif., and William R. Neeley of Richmond, Calif., aged 74 years.

Funeral services will be at the parlors of Fred Young, Healdsburg, Sonoma county, at 2 o'clock p. m. Friday, Feb. 20. Interment, cemetery

SEE
The New Goodyear 30x3½ OVERSIZED CORD TIRE AND TUBE
$10.85
Complete line of automobile accessories at prices that are right for quality merchandise.
EARL Corey's Garage
SALES Ford SERVICE
San Pablo & Cypress Aves.
EL CERITO, CAL.
PHONE BERK. - 9403-R3

Warning Issued Against Leaving Articles in Autos

As the result of several thefts committed by sneak thieves within the past two days of valuable articles left in parked automobiles, a warning has been issued by the police to motorists not to leave anything of value in their cars.

A theft of a $75 cornet was reported by George Johnson, a member of the high school orchestra. The cornet was stolen from an automobile which was parked on Macdonald avenue, between Sixth and Seventh streets. The instrument was left in the car belonging to the boy's father, H. A. Johnston. Several days later the father left a valuable overcoat in his machine, which was also taken by the thieves.

CHARGED WITH BATTERY

On a charge of battery preferred by Henry Venancio, Manuel D. Silva a dish washer at the Station Grill, was arrested late Monday night. According to the story told by Venancio, Silva, who was in the restaurant, called him back as he was leaving the place. In the conversation that enused, Venancio alleges that Silva struck him with his fist. A plea of not guilty was entered by Silva when he appeared in answer to the charge yesterday before Judge C. A. Odell. Upon the deposit of $50 bail he was set at liberty. His trial will probably be set for next Tuesday, Judge Odell announced

Pain
Eased in 3 minutes
Rheumatic pain, aching joints, soreness, stiffness, lameness.
The new-day relief is red pepper. Nothing else offers such concentrated, such penetrating heat. And heat that doesn't hurt you.
You feel it instantly. In three minutes the sore spot is warmed to the depths. Circulation starts, congestion is relieved. The soreness and pain disappear.
No old-time method compares with the new, Red Pepper Rub is the modern way. You'll be delighted with it.
Keep a jar ever-ready. Get it now. It may save you hours of pain, which often starts at night. It's the quickest relief men know.
ROWLES RED PEPPER RUB
At all druggists
None genuine without the name Rowles.
for pains of Rheumatism Backaches Lumbago Sprains Soreness Neuritis Congestion Chest Colds

LOCAL MAN IS CHOSEN SCOUT COUNTY LEADER

Jesse E. George, district scout commissioner from the Richmond district was appointed Scout Executive for the coming year at the meeting of the executive committee of the Contra Costa County Council boy Scouts of America, held Wednesday evening in the court room of Judge A. B. McKenzie.

George, who has been employed by the Standard Oil company in Richmond, and who was formerly a scout master of that community, is to assume charge of scout affairs on April 1st at a salary of $200 a month and traveling expenses.

The council made plans for immediate initiation of a county wide campaign to raise a fund of $6800 for conduct of the Scout movement for the next year. Chairmen will be named in the various communities of the county.

On Saturday evening, February 21, all the Scoutmasters and scout officials of Contra Costa county will meet in Walnut Creek at the Scout club rooms to discuss topics of Scouting.

This is their regular monthly meeting. T. B. Swift of Martinez president of the county council will be present. The meeting will be addressed by George Kneipp, Scout Executive of Piedmont Council. His subject will be "Significance of Scouting to Present Day Affairs."

Mr. Kneipp will bring with him Mr. Condie Commissioner of Piedmont Council and a number of Scouts to take part in the program.

For TORPID LIVER
Use BEECHAM'S PILLS for the relief of Torpid Liver, Biliousness, Sick Stomach, Sick Headache, Indigestion, Constipation, Loss of Appetite, Dyspepsia, and for moving the Bowels.
Helps clear the skin.
Contains no Calomel
Buy from your druggist.
25c and 50c the box.
BEECHAM'S PILLS

Valet AutoStrop Razor
Sharpens Itself
The Safety Razor that Sharpens Its Own Blades
COMPLETE OUTFITS $1.00 AND $5.00
For Sale at All Stores Selling Razors and Blades

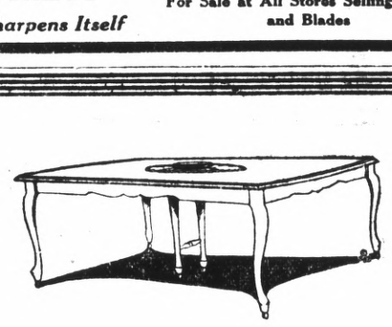
—TABLES—
Davenport Tables, Library Tables, End Tables, Console Tables and Combination Library and Dining Tables.
We have a fine selection on our floor at the present time.
66x20 Inch Davenport Table, Mahogany finish $17.50
26 by 42 Inch Library Table, Cane panel ends, Dark Oak finish $26.50
Combination Library and Dining Table, will open to seat six people, Mahogany finish $38.50
Beautiful English Brown Mahogany Console Tables, 15 by 32 inch $14.50
TRADE IN RICHMOND
"VISITORS ARE ALWAYS WELCOME IN OUR STORE."
L. H. Schrader Co.
COURTEOUS CREDIT
701 Macdonald Ave. 145 Washington Ave.